REDLEGS
NORWOOD FOOTBALL CLUB SANFL

NORWOOD FOOTBALL CLUB

ANNUAL REPORT

SEASON 2025

Billy Cootee

Jade Halfpenny

The Club Champions

147th EDITION

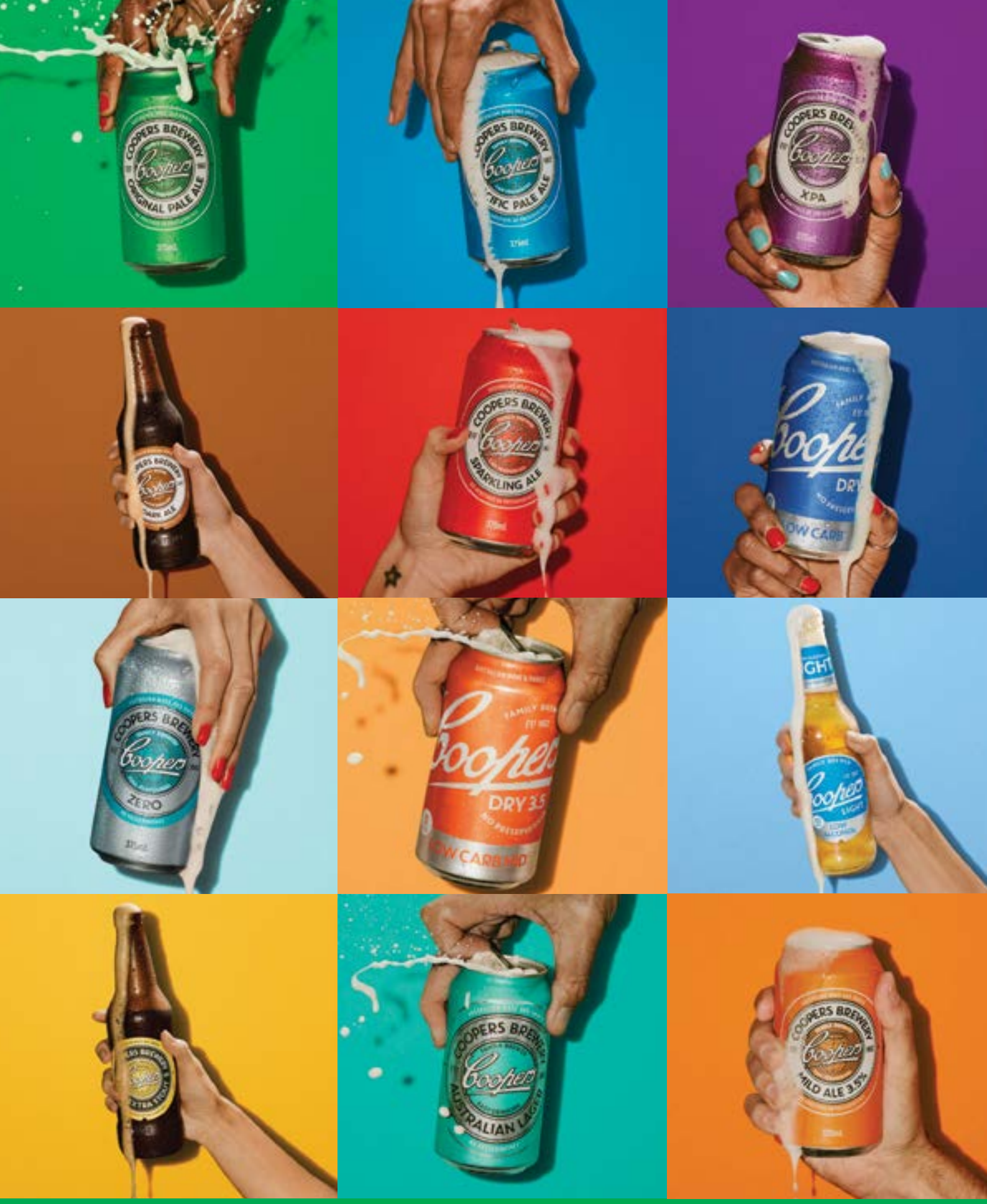

Coopers

FOREVER ORIGINAL

CLUB PROFILE 1878-2025

CLUB FOUNDED:
28 February 1878

CLUB FOUNDERS:
Arthur James Diamond, James Rowe Osborn, Henry Charles Burnet

HOME GROUNDS:
East Adelaide Parklands (1878 – 1881, current CBC Oval on Bartels Road)
Kensington Oval (1882 – 1897)
Jubilee Oval (1898 – 1900)
Norwood Oval (from 1901)

CLUB ADDRESS:
4 Woods Street, Norwood

PHONE:
8362 6278

GROUND MEASUREMENTS:
165m x 111m

COLOURS:
Navy blue guernsey with red trim and red socks

EMBLEM:

PREMIERSHIPS:
32 - 1878-83; 1887-1889; 1891; 1894; 1901; 1904; 1907; 1922-23; 1925; 1929; 1941; 1946; 1948; 1950; 1975; 1978; 1982; 1984; 1997; 2012-2014; 2022 SANFLW Premiers 2017

RUNNERS UP:
1884; 1885; 1890; 1893; 1895; 1896; 1899; 1908; 1920; 1921; 1928; 1933; 1947; 1952; 1955; 1957; 1960; 1961; 1980; 1993; 1999; 2010; 2018, 2024.

WOODEN SPOONS:
6 - 1913; 1914; 1915; 1919; 1968, 2004.

OTHER PREMIERSHIPS:
1977 Ardath Cup.

CHAMPIONS OF AUSTRALIA:
1888; 1907.

STANLEY H. LEWIS TROPHY:
14 - 1965; 1974; 1982; 1984; 1985; 1986; 1987; 1995; 1996; 1997; 1998; 2011; 2012; 2018.

MOST YEARS AS COACH:
12 - Jack Oatey 1945-1956.

MOST YEARS AS CAPTAIN:
10 - Alfred Waldron, 1881-85; 1887-90; 1892; 9 - Garry McIntosh, 1990-98.

MOST GAMES:
371 by G. McIntosh 1982-1998.

MOST STATE GAMES:
39 by Walter Scott, 1920-32.

INTERSTATE CAPTAINS:
A. S. McMichael, 1879; Alfred Waldron, 1880, 1881, 1890; H.A. Plunkett, 1893; Alby Bahr, 1908; Walter Scott, 1930; Jack Oatey, 1949-50; Neville Roberts, 1984-85; Michael Aish, 1986,1989; Garry McIntosh 1992, 1995, 1997; Brett James 2002; Scott Borlace 2006.

MAGAREY MEDALLISTS:
Albert Green, 1898; Rev. Charles Perry, 1915; Walter Scott, 1921,1924 and 1930; Alick Lill, 1925; William McCallum, 1936; John Marriott, 1951; Ron Kneebone, 1966; Michael Aish, 1981; Garry McIntosh, 1994 and 1995; Andrew Jarman, 1997; Matthew Thomas, 2013; Mitch Grigg, 2017 and 2018; Harry Boyd, 2024.

FOS WILLIAMS MEDALLISTS:
Michael Aish, 1983; Garry McIntosh, 1984, 1992, 1995; Andrew Jarman, 1990; Scott Burns, 1994; James Thiessen, 1997; Paul McCormack, 1998; Anthony Harvey, 1999; Scott Borlace, 2005.

JACK OATEY MEDALLISTS:
Danny Jenkins, 1982; Keith Thomas, 1984; John Cunningham, 1997; Dean Terlich, 2012; Brett Zorzi, 2013; Matthew Panos, 2014; Mitch Grigg, 2018; Harry Boyd, 2022.

LEAGUE LEADING GOAL KICKERS:
William Dedman 1878,1879
Joseph Traynor 1880
Joseph Pollock 1881
William Duffy 1881
Charles Woods 1888, 1892
Anthony 'Bos' Daly 1893-1895
William Miller 1901, 1904
Richard Townsend 1909
Roy Bent 1921, 1924, 1926
Tim Hart 1922
Bruce Schultz 1941
Max Mayo 1953
Ian Brewer 1965
Michael Coligan 1972
Jim West 1997 (Ken Farmer Medallist est. 1981)

TASSIE MEDALLISTS:
Graham Molloy, 1969.

ALL AUSTRALIANS:
John Marriott, 1953; K. "Bill" Wedding, 1961; Graham Molloy, 1969; Michael Aish, 1983 and 1986 (Vice Captain).

GALLAGHER WILLIAMS CUP:
1993, 1997, 2000, 2001, 2002, 2003, 2004, 2005, 2007, 2009, 2010, 2011, 2012, 2013, 2015, 2023, 2024, 2025

MOST GOALS IN A SEASON:
111 - Neville Roberts, 1983;
100 Bruce Schultz, 1941.

MOST GOALS IN A MATCH:
23 - Anthony "Bos" Daly v. Adelaide in 1893.

HIGHEST GOALS AGGREGATE:
669 - Bruce Schultz, 1933-41;
602 - Roger Woodcock 1969-81.

BEST HOME ATTENDANCE:
20, 280 v Port Adelaide on May 22, 1971.

BEST FINAL ATTENDANCE:
58,924 v Port Adelaide at Adelaide in 1957 Grand Final.

HIGHEST WINNING SCORE: Norwood 33.21 (219) d North 10.9 (69) at Norwood on May 7, 1977.

BIGGEST WINNING MARGIN:
158 points at Woodville on July 1, 1995.

LONGEST WINNING SEQUENCE:
16 games in 1975.

LONGEST WINNING SEQUENCE AT NORWOOD OVAL:
16 games from 1974 to 1976;
16 games from 1996 to 1998.

LAST PREMIERSHIP SIDE:
2022 - Coach Jade Rawlings; Captain Matthew Nunn; Vice-Captain Jacob Kennerley; Ben Jarvis, Luke Surman, Jay Rantall, Matthew Panos, Connor McLean, Henry Nelligan, Josh Richards, Nikolaus Rokahr, Declan Hamilton, Samuel Morris, Jack Heard, Pierce Seymour, Jackson Kelly, Cameron Ball, Thomas Donnelly, Harry Boyd , Brodie Carroll, Nicholas Lowden†, Baynen Lowe, Mitchell Carroll.

CONTENTS

BOARD MEMBERS	5
STAFF AND VOLUNTEERS	6
PRESIDENT'S REPORT	8
CEO'S REPORT	12
FOOTBALL DEPARTMENT REPORT	14
FINANCE REPORT	20
COMMERCIAL OPERATIONS REPORT	23
AFL GATHER ROUND	26
FUNCTIONS & EVENTS REPORT	28
OBITUARIES	30
2025 SENIOR MEN'S SQUAD	31
2025 LEAGUE STATISTICS	32
2025 TROPHY WINNERS	33
2025 LEAGUE DEBUTANTS	34
2025 MILESTONES	35
MEN'S FIXTURE AND RESULTS	36
2025 RETIREES AND DEPARTURES	39
2025 SENIOR WOMEN'S SQUAD	40
2025 SANFLW STATISTICS	41
2025 SANFLW DEBUTANTS & MILESTONES	42
WOMEN'S FIXTURE AND RESULTS	43
2025 RESERVES STATISTICS	46
2025 U18 STATISTICS	47
2025 U16 STATISTICS	48
WHEELCHAIR TEAM	49
2025 LADDERS	50
STANLEY H LEWIS TROPHY	52
LIFE MEMBERS	53
HONOUR ROLL	54
CLUB GAME MILESTONES	57

Researched, produced, edited and published by:
Media and Communications Manager - Josh Teakle
Graphic Designer & Video Producer - Louis Ng
Membership & Marketing Manager - Karen Ng
Photos contributed by - Maya Thompson NFC, Nelson Miles NFC, Ken Carter NFC, John Emery NFC, Josh Teakle NFC, Louis Ng NFC, SANFL, AFL Photos
On behalf of the Norwood Football Club thank you to all authors who have contributed to this publication of 2025 Annual Report.

NORWOOD FOOTBALL CLUB & REDLEGS CLUB

4 Woods St, Norwood, SA 5067 | PO Box 3125, Norwood, SA 5067

Phone 8362 6278 | www.norwoodfc.com.au

BOARD MEMBERS

Paul Di Iulio
President / Chairman

Ben Seekamp
Board Member

Marie Skrodzki
Board Member

Rick Neagle
Board Member

James McEwen
Board Member

Norwood's 1975 Premiership Captain John Wynne addressing the SANFL side ahead of the Round 11 match against Glenelg. Wynne and the players from the 1975 SANFL Premiership were invited into the rooms pre-game as part of the festivities for the 50-year reunion.

STAFF AND VOLUNTEERS

OFFICE STAFF

James Fantasia / Richard Kelly
CEO

Peggy Burns
Financial and Business Manager

Richard Kelly / Dan Menzel
General Manager - Football

Craig Roberts
Talent Manager

Dale Fleming / Simon Dennis
Commercial Operations Manager

Josh Teakle
Media and Communications Manager

Hannah Bartel
Administration Coordinator

Patrick Allan
Venue Manager

Sarah Tsouris
Functions Coordinator

Barry Solomon
Ground Manager

Gavin Goodfellow
Property Manager

David Solari
Maintenance & Oval Assistant

Cail Harris
Norwood Zone Development Leader

Michael Gerace
Office Support

Louis Ng
Graphic Designer & Video Producer

Karen Ng
Membership & Marketing Manager

Peter Nanotti
Merchandise

Chelsea Bojnoordi
SANFL Finance Manager

Phil Carey
Head Chef

Josh Camp
Chef

Wade Selby-Fullgrabe
Electrician

Michelle Dunsmore
Maintenance

BOARD MEMBERS

Paul Di Iulio
President

Ben Seekamp
Finance Director

Marie Skrodzki

Rick Neagle

James McEwen

NUMBER ONE TICKET HOLDER

Andrew Pridham AO

CLUB PATRON

Denis Brion

CLUB CHAPLIN

Andrew Aish

FOOTBALL DEPARTMENT

Jade Sheedy
Senior Coach

Aaron Jelfs
Reserves Coach

Brenton Wilson
Football Operations & Player Welfare

James Saywell
Assistant Coach

Jesse Lonergan
Assistant Coach

Clayton Whenan
Assistant Coach

Matthew Earl
Assistant Coach

Shane Hickey
Assistant Coach

Adam Smith
League Runner

Paul Gillett
Assistant Coach & Analysis

Paul Mettner
League Team Manager

Scott Bassett
Strength and Conditioning

Will Pratt
Strength and Conditioning / Rehab

Ella Vanehouse
Strength and Conditioning

Thomas Grech
GPS

Thomas Woodcock
Video & Stats

Travis Slater
Reserves Team Manager

Trent Bromley
Reserves Assistant Coach

Nick Schild
Reserves Assistant Coach

SUPPORT STAFF

Al Hughes
Property Steward

Michael Milnes
Reserves Property Steward

Barry Hockley
Door Steward

Dr Andrew MacDonald
Club Doctor

Dr Simon Vanlint
Club Doctor

Dr Stephan Brill
Club Doctor

Kerry Bungey
Physiotherapist

Tory Moore
Physiotherapist

Donna Rhook
Injury Management

Stephen Bennetts
League Timekeeper

Thomas Tiver
Ground Announcer &
Reserves Timekeeper

TRAINERS

Shayne Faulkner
Head Trainer

Martin Faulkner
Trainer

Nick Cubitt
Trainer

Siobahn Steward
Trainer

Penina Chan
Trainer

Travis Slater
Trainer

Jennifer Lam
Trainer

Tallulah May
Trainer

William Gaertner
Trainer

Zara Heritage
Trainer

Ella Vanehouse
Trainer

Brad Gray
Trainer

UNDERAGE TEAM OFFICIALS

Alex Newell
Under 18 Head Coach

Andrew Stephens
Under 18 Assistant

Rhys Holloway
Under 18 Assistant

Christian Elliott
Under 18 Assistant

Daniel Kretschmer
Wellbeing

Roger Davey
Under 18 Team Manager

Ray Kropinski
Under 18 Runner & Fitness Coach

Peter Turner
Under U16 Head Coach

Damon Rossetto
Under 16 Assistant

Nathan Maunder
Under 16 Assistant

Michael Niedzwiecki
Under 16 Assistant

Oliver Gribben
Under 16 Assistant

Paul Homann
Property Steward & Team Manager

Gavin Goodfellow
Property Manager

Michael Niedzwiecki
Under 15 Head Coach

Declan Hamilton
Under 14 Head Coach

Jayden Gale
Under 13 Head Coach

Jordan Tronnolone
Under 17 Girls Head Coach

Ailene Hiebner
Under 15 Girls Head Coach

Nick Cubitt
Juniors Head Trainer

Grace Dally
Physiotherapist

Jessica Gray
Physiotherapist

Nathan Vo
Junior Trainer

Olivia Dikalskis
Junior Trainer

Georgie Craig-Neal
Junior Trainer

Nathan Shrowder
Junior Trainer

Alistair Jones
Junior Trainer

WOMENS FOOTBALL

Kelly Rossi
Female Football Manager

Brad Ferrall
Women's League Head Coach

Alison Ferrall
Dev League Coach & League Assistant

Thomas Keller
Women's League Assistant Coach

Ian Henderson
Women's League Assistant

Jason Cosgrove
Women's League Assistant

Kelly Rossi
Women's League Assistant

Andrew Hirschausen
League Statistics

Shanae Walker
League Rotations

Thomas Dege
League Rotations & Data Analysis

Cam Best
Women's League Team Manager

Thomas Grech
League Runner & High Performance Manager

Jordan Tronnolone
Dev League Assistant Coach

Bailey Miller
Dev League Assistant Coach

Tess Maple
Dev League Assistant Coach

Adrian Veljkovic
Dev League Team Manager

Courtney Rossi
Dev League Runner

Brandon Lee
Strength and Conditioning

Pat Norton
Strength and Conditioning

Dr Andrew MacDonald
Doctor

Dr Di Howski
Doctor

Sophie Boots
Physiotherapist

Len Owen
Trainer

Floyd Nicholas
Trainer

Dayna McKee
Trainer

Jordan Brockbank
Trainer

Aleisha Martin
Trainer

STATISTICIANS

Peter Mansfield
Head Statistician

Grant Ashby

Peter Charles Borgelt

Thomas Woodcock

David Kempe

Sam Gerrie

FOOTBALL COMMITTEE

Jade Sheedy
Senior Coach

James Fantasia
CEO

Paul Di Iulio
President

Richard Kelly
General Manager - Football

Craig Roberts
Talent Manager

MARKETING / MEMBERSHIP COMMITTEE

Marie Skrodzki
Chair

Josh Teakle

Karen Ng

Matt Janssen

Simon Dennis

FINANCE COMMITTEE

Ben Seekamp
Chair

Paul Di Iulio

James Fantasia

Peggy Burns

Chelsea Bojnoordi

Richard Kelly

HISTORY COMMITTEE

Wynton Heading
Chair

Graeme Adams

Chris Brown

Reonaldo Cialini

Michael Coligan

Dee Cox

Rob Crompton

Stephen Jones

Brenton Klaebe

Chris Lane

Trevor Mather

Brenton Neumann

Phil Robins

Marie Walsh

Robert Walsh

Roger Woodcock

PAST PLAYERS AND OFFICIALS COMMITTEE

Matthew Bartamucci
Chair

Brenton Klaebe
Deputy Chair

Roger Woodcock

Adam Rosser

Rick Neagle

John Cunningham

Ben Jefferies

NOR EAST ADVISORY COMMITTEE

Ben Seekamp
Chair

Matt Binns

Glenn Cooper

James Fantasia

Chantel Leverett

GAME DAY AND ATTENDANCE COMMITTEE

Marie Skrodzki
Chair

Rick Neagle

Karen Ng

Josh Teakle

Dale Fleming

Simon Dennis

Matt Janssen

VOLUNTEERS

Paul Homann

Sue Hutchinson

Stuart Bee

Thomas Tiver (Volunteer of the Year)

Peter Nanotti

Bill Drummond

Robyn Davis

Mandi Wilson

Tim Baulderstone

Peter Myers

Sharon Walker

Judith Weber

Michael Kelleher

Leanne Wills

Cheryl Biggs

Sharon Walker

Jordan Routley

Andrew Walker

VOLUNTEER PHOTOGRAPHERS

Maya Thompson

Ken Carter

Nelson Miles

John Emery

Marty Faulkner received the Trainer of the Year award for the 2025 season.

PRESIDENT'S REPORT

Paul Di Iulio

Players from the Norwood and Adelaide football clubs standing for the national anthem ahead of the annual game at Port Lincoln's Centenary Oval. Port Lincoln forms part of Norwood's Regional Zone of the Eyre Peninsula, and for the fourth straight year have played a game for premiership points on the EP.

As season 2025 approached there was an air of uncertainty, coupled with a great deal of optimism as we tried to account for the narrow loss in the 2024 Grand Final, and welcome aboard our new Senior Coach Jade Sheedy.

Although we didn't achieve the ultimate success, it was great to see the improvement throughout the year with the SANFL side losing a close one in the Preliminary Final and the Wheelchair team going all the way through to the Grand Final.

GATHER ROUND

This year saw Norwood Football Club again host two games as part of the AFL's Gather Round. It was fantastic to see The Parade full once again, with large crowds cheering on their teams. In 2025 Norwood's Coopers Stadium hosted Western Bulldogs V Brisbane Lions, and St Kilda V GWS. There is no doubt that the event has been great for football, great for the State and beneficial for the Norwood Football Club. It was a great opportunity to showcase The Parade on the national stage and highlight what a wonderful facility we have. It also confirmed what amazing staff we have, that we were able to pull this event together whilst still ensuring our Men's, Women's and Junior football programs continued as normal.

I would like to thank everyone for playing their part in making the third Gather Round at Norwood an outstanding success. Events like this don't just happen, there is a lot of work that goes on in the background and there are several hurdles to jump through to ensure it's a success. There is no doubt that the Norwood Football Club exceeded all expectations, and we look forward to hosting another two games at The Parade, during Gather Round in 2026 when Sydney face Gold Coast and Geelong play West Coast.

EYRE PENINSULA GAME

Norwood again played a SANFL game for Premiership Points on the club's Regional Zone of the Eyre Peninsula, this time against the Adelaide Crows. This provided the Club with a fantastic opportunity to give back to the EP. With several local players getting the chance to play in their home region, it was a great opportunity for them to showcase their talents in front of their family and friends on Port Lincoln's Centenary Oval.

Although the result wasn't what we had hoped for, overall, the weekend was an outstanding success for the football club and a great way to recognise the contribution the people from the EP have made, and continue to make to the Norwood Football Club. We

have committed to making this match an annual event, as we believe it's a great way of supporting the local EP Community, it's a small way in which we can thank them for all their support.

SENIOR FOOTBALL

The season started with an enormous amount of optimism and excitement with the new recruits and the anticipated continual development of the young men that had narrowly lost the 2024 Grand Final. After a very poor start (0-5), the team played some very exciting football and there was no doubt we were the team posing the biggest threat as the season rolled on. All the hard work started paying dividends, who would ever forget the last minor round game at The Parade against Port Adelaide, where we came back from five goals down at half-time to storm home in an amazing second half that put us into the finals and kicked off our very exciting journey deep into September.

Although we couldn't achieve the ultimate team success, there were some wonderful individual performances throughout the year to suggest that, with the young playing group's continual growth and improvement there should be no reason why we won't be a genuine contender in 2026.

I would like to sincerely acknowledge and thank our coaching group led by new coach Jade Sheedy and our leadership team led by captain Jacob Kennerley. Their leadership throughout the year was exceptional and their continual growth in their respective roles, ultimately gave us every opportunity to be successful.

WOMEN'S FOOTBALL

Although the season promised so much, we didn't quite achieve the success we were seeking in 2025. The women's team under the guidance initially of Brad Ferrall and then Ali Ferrall played some exciting football throughout the year.

I would like to take this opportunity to acknowledge and thank both Brad and Ali Ferrall for their services throughout 2025. Although it was a difficult year, their commitment to the Norwood Football Club was very much appreciated. Although not continuing in 2026 we wish them both all the very best for the future and look forward to welcoming them back to Norwood Oval.

WHEELCHAIR FOOTBALL

It was a fantastic season for our SANFL Wheelchair Football team. They clearly lived our club motto of Fortis in Procella – Strength in Adversity, and we could not have been prouder of the way they represented the Norwood Football Club. There was anticipation at the start of the season with the acquisition of some new recruits and the team was magnificent throughout the season. Unfortunately, they were not able to taste the ultimate success, losing the Grand Final for the second year in a row. The passion with which they play for the football club is truly amazing and I know they will do everything they can to bring the Premiership home in 2026.

MICHAEL TAYLOR MEDAL

I would like to congratulate Billy Cootee on winning the 2025 Michael Taylor Medal. Billy had an outstanding season that ultimately resulted in him being drafted to the Sydney Swans. There is no doubt that Billy epitomised the traits of Michael Taylor throughout the year with his commitment and consistency. Although it is with sadness that we say goodbye, we wish him all the best for the future and acknowledge the outstanding contribution he made to our great club while at The Parade.

SPONSORS

I would like to acknowledge and thank all our sponsors who were an integral part of our club during 2025 and although there are far too many sponsors to mention, I would like to make special note of the following major sponsors, whose support for our great club never ceases to amaze me.

Jayden Gale, left, kicked a career high five goals in the Semi Final against the Crows. Norwood won the Semi by 34 points, and advanced into the Prelim.

Firstly, I would like to acknowledge and thank IWS (Integrated Waste Services) for their continued contribution as a Platinum Partner for 2025. Their sponsorship and commitment to the football club has been fantastic and their generosity just continues to grow every year. I would personally like to thank Joe and Anne Borrelli for their continued support for the football club, nothing is ever too much trouble for them, they are always willing to assist wherever and however possible.

I would like to thank Coopers Brewery whose sponsorship partnership with the football club will enter its 80th year in 2026. I would like to thank everyone at Coopers and especially acknowledge the Cooper family for their ongoing personal commitment to the Norwood Football Club. Whenever you speak to a member of the Cooper family, it becomes very evident that this partnership is far more than a commercial arrangement; Norwood is family to them!

I would like to extend a very big thank you to Jeff and Ben Neale from Paradise Mazda for their amazing support and commitment to the club, which continues to grow and get stronger every year.

Finally, I would like to acknowledge and thank Trent and Jess Burge for their sponsorship through Barossa Boy, ensuring that the Burge connection with the football club continues year after year.

NPSP COUNCIL

I would like to acknowledge and thank Mayor Rob Bria, his fellow Councillors, CEO Mario Barone and the staff of the NPSP Council for their support throughout the year. As a club, we look forward to continually working with the Council to make Coopers Stadium the best sports venue in the State, outside of Adelaide Oval. The continued support of the Council is very much appreciated and has enabled us to continually grow our offering, host Gather Round matches and provide greater opportunities to attract more events to The Parade.

PATRON

I would like to thank our Club Patron, Denis Brion for his support, wisdom and unwavering commitment throughout the year. Denis is someone that you can always rely on to provide frank and fearless advice, and his continued contribution to the Norwood Football Club is truly amazing. Denis always goes above and beyond to assist the Norwood Football Club, without looking for any personal recognition. Denis is an unheralded legend of the Norwood Football Club.

Norwood FC President Paul Di Iulio with captain Jacob Kennerley, after receiving the Gallagher-Williams Trophy against Port Adelaide in Round 19. The Redlegs pulled off an incredible 10-point comeback win to not only lift the cup, but as a result progress through to the finals series. Kennerley kicked the only goal of the final term to seal victory.

NUMBER ONE TICKET HOLDER

I would like to acknowledge and thank our Number Ticket Holder Andrew Pridham, for all his support throughout the year. Andrew, although living in Sydney and being the Chairman of the Sydney Swans Football Club, his true love is the Norwood Football Club. It was great to see Andrew at a number of games and club functions throughout the year.

MEMBERS

On behalf of the Board, I would like to say thank you to all our wonderful Members who continued to support our great football club throughout the year. There is no doubt the support that Members provide, is a significant factor in Norwood continuing to be a successful football club. Your support and unwavering commitment to the club is simply amazing and very much appreciated.

VOLUNTEERS

I would like to acknowledge and thank all the wonderful volunteers that help the Norwood Football Club. I think every year it becomes more challenging and demanding, however your sustained efforts and continued support is truly amazing. There are way too many volunteers to mention individually, however, on behalf of the Board and myself, I would like to say thank you for everything you do, as without you we would not be the club we are!

I honestly think we have the best volunteers in the league, thanks again to all our volunteers, you are simply the best!

STAFF

I would like to thank and acknowledge the staff for all their efforts and continued commitment to the Norwood Football Club. The staff make a significant contribution to our success. Without their tireless efforts, endless enthusiasm and can-do attitude we would not be able to continually achieve what we do as a club. So on behalf of the Board and myself, I would really like to say a very big thank you to every one of them.

I would also like to acknowledge and thank Angeline Solari and Dale Fleming, both long term employees of the football club, who after many years have decided to explore new opportunities. We wish them both all the very best for the future.

CEO

I would like to acknowledge and thank our outgoing CEO, James Fantasia for the significant contribution he made to the football club over the past nine years. James was very innovative in his thinking and whether it involved on-field matters, the Nor East, the continued growth of the Wolf Blass Community Centre or other commercial initiatives, he was always striving to make Norwood better. On behalf of the Norwood Football Club, we thank him and wish him all the best for the future.

I would also like to welcome the incoming CEO, Richard Kelly. Richard is no stranger to the football club being a former player and more recently over the past 18 months, the club's General Manager of Football. Richard has taken to the new CEO role like a 'duck to water' and we look forward to working with him as we lead the footy club towards our 150th Year in 2028.

BOARD

Lastly and definitely not least, I would like to thank my fellow Board Members Ben Seekamp, Rick Neagle, Marie Skrodzki and James McEwan for their ongoing support and commitment throughout the year. They continually strive to make the Norwood Football Club the best it can be through their passionate and tireless efforts.

Paul Di Iulio
President

Norwood SANFL Wheelchair League player Michael Neroni.

Paul Di Iulio with Norwood SANFLW player Georgie Jaques who returned to the club in 2025, going on to win the Runner Up Trophy at the club's SANFLW Best and Fairest Awards night.

CEO'S REPORT

Richard Kelly

The Round 19 crowd for the must win match against Port Adelaide.

As an incoming CEO, it gives me great pleasure to write my first CEO report for the club's annual report.

My first order of business is to pay tribute to outgoing CEO James Fantasia. James had been in the role since 2017 and achieved many great things in his time at the club. Most notably his role in the club's 2022 Premiership. For a CEO to be involved at the club in a time of a Premiership is quite special.

There were many other fine achievements in James' tenure as CEO. New lights and the advertising ribbon that covers the boundary of the playing surface, plus the completion of the Wolf Blass Community Centre, which includes the function room, Premiers Bar and an upgrade of the administration offices. These great assets played a big part in the introduction of Gather Round, which in turn, fuelled Fanta's desire to make Coopers Stadium the venue best in the SANFL. We will reap the benefits of James' work now, and into the future.

I am grateful to James for his guidance and counsel during my role as GM of Football and helping me step into the CEO's role.

On to the remainder of the season - a tough one initially from a football perspective that then ended in a great ride into the finals, and throughout September that fell agonisingly short in the Preliminary Final.

Retiring CEO James Fantasia, left, with incoming CEO Richard Kelly. Richard commenced in the role in July 2025.

Off-field we saw staff changes to take the club into a new era. The first was the appointment of Jade Sheedy as Senior Coach of the Norwood Football Club ahead of the 2025 season. Sheeds' ability to drive the program with the challenges he initially faced was a testament to his capability. We look forward to many seasons with Jade leading our football program.

We also saw some changes post the 2025 season within our Senior Women's program. We thank Brad and Ali Ferrall, and welcome Ben Hunt as the Head Coach of our Senior Women's program in 2026. A new U18 Girls competition will be introduced by the SANFL and we will see a fresh young team representing Norwood in 2026, under the guidance of another new face to Norwood, Bri Arthur as coach.

Daniel Menzel joined our football department in October as GM of Football, taking over from myself. Dan brings a fresh, educated and experienced approach to the program. His football knowledge, work ethic and temperament will help drive the program to new heights.

Simon Dennis is the club's new Commercial Manager. We have room to grow with our partners and sponsors and Simon, with his commercial background, brings great experience. I further Paul Di Iulio's comments from the President's Report, by also thanking our amazing sponsors for their support and contribution to our club. We look forward to again strengthening our relationship with current and new partners moving forward.

Daniel Menzel started as GM of Football in October 2025.

As you can see, we have had some change in our club throughout 2025. Change is good. Change brings freshness and enthusiasm, and we feel as though we have many parts in place to help drive this club forward, and be seen as the premier club in the SANFL competition.

Here's to a great 2026, as we enter another exciting season, packed with great games at Coopers Stadium, Gather Round, continual upgrades to the venue and have a full focus on members, partners and of course the football program.

Richard Kelly
Chief Executive Officer

Following one season in the WAFL, where he won the League's Sandover Medal, Nik Rokahr returned to Norwood in 2025, finishing Runner Up in the Best and Fairest Count.

FOOTBALL DEPARTMENT

Season 2025 was the first under new Senior Coach Jade Sheedy, who headed to The Parade as a two-time SANFL Premiership Coach with Woodville-West Torrens.

SENIOR MEN'S

SENIOR COACH - JADE SHEEDY

Well, what a journey 2025 was. A list change of 21 players over the summer, a limited pre-season and a trip to Tassie in early March. Through a lot of challenges to a changing group with a new coach, we played 40 players in the League team and had 13 debutants.

We were tested early with a long list of injuries and some team cohesion, losing our first five games and breaking through with a win in Round 6 against South Adelaide at Noarlunga.

The middle part of the season was patchy, losing some close games whilst also having some strong wins and showing the brand of footy we could play.

We finished the season winning 10 of our last 16, including five victories in a row on the way to a Preliminary Final, which we narrowly lost to Glenelg.

The five consecutive wins was a pleasant change, following the 0-5 start, and then 10 weeks of a frustrating win-loss-win-loss pattern. After Round 16 we had a 5-10 record, and needed to win the final three matches against West Adelaide, North Adelaide and Port Adelaide in order to make finals.

In Round 17 we defeated West Adelaide by one point, and then strung back to back wins together for the first time of the season with a 13-point win over North Adelaide to set up a winner goes through match against Port in the final game.

Trailing by 35 points in the second term, we found a way to fight back and take the lead just before the final break and seal a 10-point win (and a finals spot) in the dying stages.

The footy that we played throughout the finals gave the group and club a lot of belief around what we can look like at our best. We defeated Centrals in the Elimination Final, and then Adelaide by 34 points in the Semi Final to set up a Prelim date with Glenelg.

It was a brilliant contest of finals football, which we narrowly lost in a close game which could have gone either way.

I would like to thank all the coaches, trainers, volunteers, players and anyone that was involved in the senior program in 2025.

Congratulations to all the award winners at the club's Best and Fairest Michael Taylor Medal night, with special mention to Billy Cootee, who took out his maiden B&F. Another congratulations to Bill, who in November was called out in the National Draft by the Sydney Swans. What a great story and we wish him all the best.

I also congratulate Jacob Newton who was Drafted to West Coast in the Mid-Season Draft. We thank and congratulate Jacob and Billy, as well as everyone that has retired or moved on from the program, including Premiership player Connor McLean who moves into a coaching role with our U16s, Izaak Twelftree who relocates to NSW for work, Liam Robinson to WA, Ethan Warburton, Jake Cresswell and Josh Gillow.

Matthew Ling brought up 50 games with Norwood, and Pierce Seymour played his 100th SANFL game.

We had three State Team Representatives - Ling, Cootee and Jack Heard, while Cootee and Seymour made the SANFL Team of the Year.

Thank you to the leadership group and leadership program, led by captain Jacob Kennerley, Seymour, Jack Heard and Declan Hamilton for making my transition to Norwood so smooth.

I'd also like to mention and thank the following people that make the club great - all of our Sponsors, Board, NFC Staff and all of our Redlegs supporters we can not do it without you.

To all the players and families, thank you for your tireless work and support dedicating your time and love for our club.

So the hard work starts again and we as a playing group are excited for the 2026 season, to keep building on the belief and to strive for a successful year.

Looking forward to seeing everyone at the footy.

Aaron Jelfs went into his second season as Norwood's Reserves coach in 2025.

RESERVES

RESERVES - AARON JELFS

In season 2025, there were a total of 53 players that represented the football club at Reserves level. This provided a number of challenges in the early part of the season, making it difficult to find continuity in how we played. Despite the outcomes, it was pleasing to see how the group were willing to learn and develop parts of their game, showing significant improvement as the season progressed. This correlated to improved team performances, which put the group in a position to compete for a spot in the top 5 at seasons end. A narrow loss to eventual grand finalist, Sturt in Round 19, further illustrated how far the group had come from the beginning of the year. By the end of the year, 10 U18 players had been exposed to the senior program and played regular games in the Reserves side in the second half of the season, and a further 18 players experienced League football at some stage throughout the year. One of the highlight performances of the year came in Round 16 against West Adelaide, where we witnessed several strong performances from the young brigade (Liam Ling, Dan Gauci, William Prescott to a name a few), to reinforce the work the group had been doing.

In summary, this year was one of transition and development, aiming to put the club in a strong position moving into the future. The group are really looking forward to tackling the pre-season, focusing on their strengths and growth areas as footballer within the senior program.

SENIOR WOMEN'S

FEMALE FOOTBALL MANAGER - KELLY ROSSI

The Redlegs competed strongly across the home and away season, despite finishing with a 4–10 win-loss record and finishing seventh on the ladder. Though unable to replicate or exceed the strong 2024 season, the group maintained a competitive spirit across all matches, continued to strive to play an attractive attacking game style and provided meaningful opportunities for emerging talent within a demanding SANFLW competition.

Individual recognition highlighted the quality within the program. Jade Halfpenny produced an outstanding and consistent season, playing every match and regularly featuring among the best performers. Her efforts were recognised with selection in the 2025 SANFLW Team of the Year, alongside Kiana Lee, who was also named in the squad. Having two Norwood players acknowledged in the League's best side reflects the standard and professionalism within the group.

Norwood was also strongly represented at state level in 2025. Three players — Sarah Branford, Jade Halfpenny and Kiana Lee — were selected in the SANFLW State Squad for the AAMI State Game against the VFLW. State squad selection places these players among the leading performers in the competition and is a significant individual achievement, particularly in a season where the club did not participate in finals football.

The continued development of younger players was another highlight, with 15-year-old Lani Cocks making an immediate impact late in the season and demonstrating the strength of the club's pathway system. Across the final rounds, the group consistently showed resilience and effort, reinforcing the foundations being built for future success.

The SANFLW debuts of Charlee Brooksby, Lani Cocks, Lottie Almond, Kyah Jaffer and Sharmaine Crosby were important milestones for the program. Each player contributed positively when given their opportunity and will play a key role in the future of the team.

During the 2025 season, Norwood was proud to see two of our talented SANFLW players progress into the AFLW system. Coby Morgan, a midfielder/medium forward developed through our program, earned selection by Port Adelaide as an Injury Replacement Player during the AFLW season. Her opportunity at AFLW level was a testament to her strong work ethic and rapid development in SANFLW football. Additionally, Charli Hazelhurst was selected with pick No.35 in the 2025 AFLW National Draft by the Fremantle Dockers. Charli's versatility, intercept marking and athleticism, showcased both in SANFLW competition and at the AFLW U18 Championships, highlighted her capacity to compete at the next level and earned her a spot on an AFLW list.

During the 2025 season, Brad Ferrall made the difficult decision to step down as Norwood's SANFLW Head Coach after Round 8 during his second season in the role to focus on his health and amid increasing professional commitments. Brad's leadership guided the Redlegs to a Grand Final appearance in 2024 and he remained a positive influence on the playing group throughout 2025, continuing to support the program in other coaching capacities even after stepping down as head coach. Ali Ferrall, a highly valued former player and club captain, stepped into the interim coaching role for the remainder of the season, providing strong leadership and stability. We sincerely thank both Brad and Ali for their deep connection and contributions to our program and club.

The final rounds of the season showcased the resilience of the group, particularly in matches where Norwood continued to fight until the final siren and displayed the competitive spirit expected of the red and blue.

U18 GIRLS, PATHWAYS & LOOKING AHEAD

A key focus for the 2025 season was the continued alignment between our youth, development and senior programs. The transition of players into SANFLW football highlighted the importance of clear pathways and strong relationships with community clubs.

The commitment of players, coaches and support staff to both on-field performance and off-field development remains a major strength of the Norwood women's program.

The 2025 season was the final year of the SANFLW Development League, which has served as an important reserves-grade competition since its introduction in 2022. At the conclusion of the 2025 season, the Development League was officially discontinued across SANFLW clubs in favour of an U18 Girls Competition for the 2026 season.

In recognition of the need for a more structured and nationally aligned underage competition, the SANFL announced the introduction of the U18 Girls competition. This new competition features seven home-and-away rounds followed by a finals series, designed to provide a more sustainable pathway for emerging young female talent within SANFL club environments.

The establishment of the U18 Girls competition reflects a significant advancement in the SANFL's female football talent system. It ensures emerging players receive age-appropriate competition and a clear progression into SANFLW and higher levels of football. Furthermore, a number of Norwood players — including those who featured in the 2025 SA U18 Girls Academy Squad — are positioned to benefit from this pathway, with opportunities for elite development and future senior representation.

Bri Arthur will coach the inaugural U18 Girls side in 2026.

Norwood's SANFLW coach Brad Ferrall.

Emma Clark played 12 of 14 SANFLW matches for Norwood in 2025.

SENIOR WOMEN'S

I would like to thank our players for their professionalism and commitment throughout the year, along with our coaching staff, high-performance team, medical staff, volunteers, families and the broader Norwood Football Club for their continued support.

While the season did not result in finals participation, the foundations laid throughout 2025 provide confidence and optimism moving forward. The growth of our young talent, combined with the experience within the group positions the program well as we prepare for the 2026 SANFLW season — including the launch of our inaugural U18 Girls squad. The focus remains on continued development, accountability and returning the Norwood Women's program to finals contention. As we look ahead to 2026, the club was pleased to announce the appointment of Ben "Rex" Hunt as Head Coach of the SANFLW program. Ben brings extensive experience, including SANFLW coaching success and a Premiership with Central District, and is well positioned to lead the next chapter of Norwood women's football with a strong focus on development and performance.

U18 BOYS COACH - ALEX NEWELL

The 2025 U18 campaign was a roller coaster of success and challenges both collectively and individually. Our Pre-season was held at a new location, St Ignatius College which provided a fresh feeling amongst the players and staff. The year got off to a flying start with two great wins followed by some close competitive losses which showcased some future talent for the football club. We had five players who were a part of the SA U18 State Program in Noah Daw, Sam Ainsworth, Balyn O'Brien, Jim Kelly and Fergus Myall. As a collective the season produced some tremendous close fought three-point wins against two of the finalist sides but the real shining light of 2025 was the 10 players from the U18 program playing senior Reserves football throughout the year and one League debutant in Balyn O'Brien. Due to the college system and players playing up in the Senior squad, the U18s side fielded 74 players across the course of 2025. This was a challenge for obvious reasons but provided an opportunity to those who may not get them otherwise. The year was a total success in regards to the preparation and exposure of the future of the football club at senior level.

U16 TALENT MANAGER - CRAIG ROBERTS

In 2025, the U16 squad had their strongest and most successful year since the full length 17-round competition was introduced back in 2022. Although finishing one game out of the finals with a win-loss record of 8-9, we still had plenty of positives, as we were able to defeat each of the teams that finished higher than us on the ladder when able to select our strongest team.

Our U16 and U18 squads face many challenges throughout a season, with our club's biggest challenge being the Adelaide School College Football season. Our squad gets hit hard with players having to prioritise playing for their school over their SANFL club. Norwood's U16s used over 70 players across 17 matches in season 2025; this included 14 players from our regional Eyre Peninsula zone, and 12 from Norwood's U15 side.

Peter Turner stepped into the role of U16 coach in 2025 and did a great job considering the constant changes to the team. We managed to win eight games in 2025, and were fortunate to have five players selected in the SA U16 SANFL team which played in the national championships. I want to thank Peter for his time, as he departs to take on a role with North Adelaide's female football program. Ahead of the 2026 season, Norwood welcomes Connor Mclean into the role of U16 coach. As a 2022 SANFL Premiership player with Norwood, we are excited that Connor has taken on the job, walking straight out of the club's senior program into a Junior coaching role. Connor comes with a very experienced background in the SANFL, having played as a Junior player and going on to play 79 SANFL matches with Central District and Norwood, retiring in 2025.

U15 BOYS METRO & COUNTRY CHAMPIONSHIPS

In season 2025, we had two sides represent the Norwood Football Club in the July school holidays as part of the State U15 Championships. Both teams showed a competitive nature and competed hard over

Jacob Newton played just four League matches for Norwood, kicking seven goals, before being selected by West Coast in the 2025 AFL Mid-Season Draft. Originally from Elliston on the Eyre Peninsula, Newton made his AFL Debut in Round 24.

the three-day carnival. The metro side was coached by Michael Niedzwiecki and the country team by Michael Curtis. These Championships gave us a great opportunity to see where our players will be in six months time when many of them will represent Norwood at U16 SANFL level. This year we were able to see our Metro team play our Country team as part of the Championships with the Country coming out on top. The players had the opportunity to hear from Norwood junior and current Geelong AFL player Jay Polkinghorne who flew in for the day to support the Country team, having grown up on the club's Regional Zone of the Eyre Peninsula. He spoke about the importance of our programs and what the Norwood junior program did for him to make a fast transition into AFL life. In season 2025, two players from our region were chosen to play in the SA U15 Schoolboy championships that were played in Queensland, Brock Langeluddecke and Tyler Hitch.

U14 BOYS SANFL SEASON

2025 was the second iteration of the seven-game U14 season. Clubs with Country regions in close proximity picked a squad of 30 and used their best sides over this program. We unfortunately could only pick a Metro side due to the further travel from the Eyre Peninsula. Through the help of the North Adelaide Football Club, we were able to play our regional game against their Country team in Port Pirie, where we selected a full squad made up of players from the EP. This was a huge success as 60 players were able to pull on the Norwood guernsey. With the support of the U14 families the squad travelled to Cleve on the EP where our Country team hosted our Metro team. The Metro team was successful in 2025. This game was an important stepping stone in further building relationships as players start their journey through the Norwood junior program.

U13 BOYS DEVELOPMENT SQUADS

Norwood's U13 Development Squad was coached by Norwood senior player Jayden Gale. The squad started with 65 players and was eventually cut down to 35. From there the players attended one training session per week and played two matches. This is the first step in selection for the 2025 U14 season, it provided us more opportunity to focus on the fundamentals of the players.

THE IWS CUP

In 2025 we welcomed 22 indigenous students from the Ceduna region on the Eyre Peninsula, who spent the weekend in Adelaide. The trip included a training session with some senior Norwood players, appearing

Norwood U18 Balyn O'Brien, left, made his SANFL Debut in Round 17 and was presented his guernsey by the club's Talent Manager Craig Roberts. O'Brien played six League matches, including the three finals.

in the Norwood Christmas pageant, a visit to Prince Alfred College and finished with an education session and tour of the Port Adelaide Football Club.

SANFL WHEELCHAIR LEAGUE - JOHN MUSOLINO

This year was a season of growth and resilience. Week after week, the players showed commitment and a strong team spirit. We had our share of tough games and setbacks, but we also had moments of real brilliance — wins that lifted the whole team, and performances that showed how far we've come.

What stood out most wasn't just the results on the scoreboard, but the way we stuck together. Training numbers stayed strong, players stepped up and made an impact, and our captain Grant Leonard guided the group with pride. Our culture continues to grow, and that's what makes this team special.

Across the year, there were moments that reminded us why we love footy —some big scores, the team goals, and the celebrations afterwards. We finished with a 6-3 record and a second place finish. The grand final didn't go our way going down by 49 points to a strong Eagle side.

As we move into next year, we'll take the lessons learned from this season and build on them. The foundation is there, and with the commitment I've seen from this group, there's no doubt we'll keep improving and striving for success. There were ups and downs, but every week the group showed resilience and commitment. But what stood out most was the way the whole team supported each other on and off the field.

People First Bank is a proud major partner of the Norwood Football Club.

For all your everyday banking needs, visit the team that are here to support you on game day and every day.

REDLEGS
NORWOOD FOOTBALL CLUB SANFL

People First Bank

PROUD MAJOR PARTNER OF THE NORWOOD FOOTBALL CLUB

People First Bank, People's Choice Credit Union and Heritage Bank are trading names of Heritage and People's Choice Limited ABN 11 087 651 125, Australian Financial Services Licence 244310 and Australian Credit Licence 244310 ('People First Bank').

FINANCE REPORT

Ben Seekamp

Charli Hazelhurst was selected by Fremantle with Pick 35 in the 2025 AFLW National Draft.

FINANCE REPORT

On behalf of the Board and management, I present the Norwood Football Club Incorporated and controlled entities financial report for the year ending 31 October 2025.

FINANCIAL RESULTS

The 2025 financial year result to be reported by the club is a net surplus of $456,658.

Despite generating a surplus of $456,658 after necessary adjustments, the result was in deficit. Rising costs continued, despite best efforts to re-negotiate and contain where we could. We found that the discretionary spend, whether it be by the general supporter or corporations was decreasing. We felt we didn't move swiftly with potential new revenue and some costs continued to be incurred, stopping them later than we should have. We know there is significant upside to the football club and we intend to maximise this in 2026.

THE NORWOOD FOOTBALL CLUB INCORPORATED

Attendances at Coopers Stadium were not where we wanted them. Our strategies were not executed well enough. Some of the usual well attended games were not as expected and we will adjust moving forward. The game day experience is critical, and we need people to attend, enjoy the entertainment and allow us to increase the income. We continue to investigate ways to improve the facilities and some significant investment is taking place in January. Membership levels were disappointing with a small decrease from 2024, finishing at 2511 members and a complete revamp of our membership categories, costs, and packages has been completed. We expect to see improvement from this. Membership is critical to our club, and our aim to grow this to in excess of 3000 is achievable in 2026. Sponsorship was sound, but below expectation. We believe there is a strong possibility of a significant increase moving forwards with some reorganisation of what we offer, and taking good care of those that support us. The new LED screen on The Parade took longer to be active than expected and this has now started to reach the significant levels it can.

We have moved fully to New Balance as our merchandise partner, and, along with some other changes with how we manage this, we expect to see a terrific range on items, reasonable margin and an increase in sales. We are extremely positive on what we can achieve off field in 2026.

THE REDLEGS CLUB INCORPORATED

The performance of our Gaming Venue The Nor East was good in 2025 with just a slight increase in gaming revenue. We completed a major gaming room renovation late in June 2025. This had an immediate impact to gaming revenue and will hold the venue in good stead for many years. Food and beverage were steady with previous years; however we did work on improving our margin and succeeded. We continued to update the gaming machines, and we now have 40 ticket in, ticket out machines. As stated in previous years the Nor East committee is full of experienced operators helping the club to provide a terrific facility. The Nor East is important to the football operations and provides critical funds to all junior and senior football teams.

Function Income from the Wolf Blass Community Centre ("WBCC") was up 5% from business lunches, general functions and events. Beer booth and kiosk sales were slightly down by 1%. We improved our Gather Round income, it is a big event and our aim is to learn each year and make it better the next. We have achieved this. We need to continue to provide our members and supporters with the products and services they require, thereby enjoying their visit to Coopers Stadium. The improvements in 2026 will be great for supporters.

137 THE PARADE TRUST, 581 NORTH EAST TRUST AND 583 NORTH EAST TRUST

The Net result of the Trusts was a surplus of $412,772, a slight decrease to 2024. Rent levels to our tenants increased by 3% however interest expense increased as a result of the loan incurred for the gaming room renovation.

Our tenants are under sound leases with industry standard increases. This is a low-risk steady return for our football club.

The surplus is due to the rent collected on the Nor East and rent from the tenants at 581 North East Road, less interest on commercial bills, sundry property maintenance, rates and taxes and other minor sundry items. The surplus is distributed to the Norwood Football Club.

SUMMARY

We firmly believe that we can improve on the result of 2025. We have identified the areas that require change, many of these changes have already been implemented.

Norwood Board Member Ben Seekamp, left, and his wife Tanya with Michael Taylor Medallist Billy Cootee.

new balance | Belgravia Apparel

For all on & off-field teamwear needs

SUPPLY YOU CAN TRUST.

SERVICE YOU'LL FEEL.

REDLEGS

Official Apparel Partner Norwood FC

ENQUIRIES: BEN KITTO
E: BKITTO@BELGRAVIAAPPAREL.COM

COMMERCIAL OPERATIONS

Simon Dennis

The Norwood Football Club commenced a partnership with the Newton Netball Club, which was re-named the Norwood Netball Club.

The 2025 season at the Norwood Football Club was a year defined by connection — to our partners, our members, our community, and to the deep roots that bind the Redlegs to the heart of the SANFL. It was a year where tradition met renewal, where familiar faces stood alongside new supporters, and where the club continued to strengthen its place as a community institution as much as a football powerhouse.

PARTNERS AND SPONSORSHIP

Our partners and sponsors remained the backbone of our off-field strength. Their commitment allowed the club to pursue ambitious goals while staying true to its community-driven identity. Major partners continued to invest in our long-term vision, while local businesses — many of them multi-generation supporters — deepened their involvement. The sense of shared purpose was unmistakable. Whether it was match-day activations, community events, or junior development support, our partners helped amplify the Norwood story across the state. Their loyalty reflects not just the value of the Norwood brand, but the trust built over decades of genuine engagement.

MEMBERSHIP

Membership has always been the heartbeat of Norwood, and this season reaffirmed that truth. Our supporter base remained one of the most passionate and engaged in the SANFL. Families returned to The Parade in strong numbers, patrons filled the hill with energy, and long-time members continued to show unwavering pride in the red and blue. The club's renewed focus on member experience — from improved communication to more inclusive events — helped strengthen that bond. The sense of belonging at Norwood is not transactional; it's generational, emotional, and deeply personal. This year, that spirit was felt in every cheer, every scarf raised, and every shared moment under the lights at Coopers Stadium.

MERCHANDISE

Transitioning to New Balance as an apparel sponsor merchandise became a quiet success story of the season. A refreshed range of apparel — blending modern design with classic Norwood identity — resonated strongly with supporters. The winter range, in particular, became a staple on The Parade during chilly night games. Online sales grew steadily, extending the reach of the Norwood brand well beyond Adelaide's eastern suburbs. Match-day stalls added to the atmosphere, turning merchandise into a point of pride and connection. The club's focus on quality and supporter-driven design choices paid off, and the appetite for Norwood colours remains as strong as ever.

REGIONAL RECRUITING AREA

Our regional recruiting area continued to play a vital role in shaping the future of the club. Norwood's commitment to identifying and nurturing country talent remained steadfast, with expanded scouting and deeper relationships with regional clubs. Community clinics and school visits helped strengthen pathways for young footballers dreaming of wearing the red and blue. The club's presence in regional South

Australia especially the Eyre Peninsular is more than a recruiting strategy — it's a partnership built on respect, opportunity, and shared passion for the game. The next generation of Redlegs continues to emerge from these communities, carrying with them the grit and character that have long defined Norwood football.

FUNCTION CENTRE

The Wolf Blass Community Centre enjoyed one of its strongest years in recent memory. It became a vibrant hub for the community — hosting birthdays, corporate gatherings, club events, and celebrations of every kind. Upgrades to catering and facilities elevated the experience for guests, and word of mouth helped drive a steady increase in bookings. The centre is more than a revenue stream. It's a place where the community comes together, where memories are made, and where the club's presence extends beyond football. Its success this year reflects the professionalism of staff and the club's commitment to offering a welcoming, high-quality venue for all.

GATHER ROUND

Gather Round once again shone a spotlight on South Australian football, and Norwood embraced the opportunity with pride. The Parade came alive with visitors from across the country, transforming the precinct into a festival of footy. The club's involvement — from hosting events to welcoming interstate supporters — showcased the warmth and character of Norwood's community. Local businesses thrived, the atmosphere was electric, and the club's profile grew on a national stage. Gather Round has become a highlight of the football calendar, and Norwood continues to play a central role in its success.

MATCH DAY EXPERIENCE

Match days at Coopers Stadium remained a defining part of the Norwood identity. The blend of tradition and modern entertainment created an atmosphere that few venues in the SANFL can match. Mini league matches before the main game and at half time, live music, improved food and beverage offerings, and family-friendly activities all contributed to a vibrant, welcoming environment. Staff and volunteers — the unsung heroes of every season — ensured operations ran smoothly and supporters felt at home. Whether it was a packed Friday night or a crisp Saturday afternoon, the match-day experience reminded everyone why Norwood is more than a club; it's a community gathering place, a ritual, and a shared passion.

Simon Dennis
Commercial Operations Manager

Norwood's on-field range was supplied by multi-national apparel company New Balance for the first time, while IWS - Integrated Waste Services were the sponsor on the front of the guernsey for the second straight season. Pictured here is the First Nations Round guernsey worn by Senior Men's and Senior Women's sides, which was designed by junior footballers at the Ceduna Youth Hub, and supported by IWS.

THANK YOU TO OUR 2025 PARTNERS

PLATINUM PARTNERS

IWS

Coopers

MAJOR PARTNERS

BAROSSA

CARRYTON BURGE

PARADISE MAZDA

People First Bank

new balance

BA Belgravia Apparel

servicefm

FINDEX

S.A. Grain Services

MANNIX

Apelle

Aesthetica

KEY CORPORATE PARTNERS

Climart Air Conditioning & Solar

CADDLE CRASH REPAIRS

SPORTSPOWER zorichgroup

VILI'S

SHERRIN

COVINO&CO Chartered Accountants • Business Advisors

HOSTPLUS

Murray Pest Control

Fowler Solutions

Milk

POWERADE

Chartered Accountants & Business Advisors

SIGNS KNIGHT

BERRY Funeral Directors

WOLF BLASS

The NOR EAST

William Buck

HOOD

Physio

WOODS STREET PARTNERS

Siam Retreat

SPENCER MOTOR TRIMMERS

The Home of Fire

Novo Wealth

iom

PREMIX

THE KENSI

Norgrove Training

JAMES THREDGOLD JEWELLER

Norwood FOODLAND

CBS

[cu]health

THE BATH

floorworld MORE THAN JUST FLOORING

Grill'd

Elastoplast Supporting your passion

alma

vimazi

ROCCA PROPERTY GROUP

ARGENT WEALTH

MVP

HOME REAL ESTATE

ULTIMATE PRESS

TOM HECTOR

SUREWISE INSURANCE | INTEGRITY | INNOVATION

OSCAR HUNT

TOOP+TOOP

EYRE PENINSULA PARTNERS

TEAKLE

Community Bank Port Lincoln Bendigo Bank

S.A. Grain Services

Mellor Olsson Lawyers

THE PRAWN STORE

TOYOTA Peter Kittle Toyota

City of Port Lincoln

Chartered Accountants & Business Advisors

PORT LINCOLN HOTEL

REDLEGS

GATHER ROUND 2025

servicefm™

Creating better work environments.

We believe where people work matters – so our strategic facility management solutions are **tailored to our clients' needs,** no matter which sector they operate in.

Get in touch to see how we can help you.

1300 300 959
benp@servicefm.com.au
servicefm.com.au

Facility Management. **Commercial Cleaning.** **Test & Tag.**

FUNCTIONS & EVENTS

Patrick Allan

The Adelaide Crows once again hosted four AFLW home matches at Norwood's Coopers Stadium. The highlight of the AFLW season at Norwood was hosting the Showdown, which netted more than 5400 fans. Pictured is Port Adelaide captain Justine Mules-Robinson and Crows skipper Ebony Marinoff.

GATHER ROUND

The third installment of Gather Round proved to be the biggest and best version of the AFL's showcase round yet.

Reigning premiers, the Brisbane Lions returned to Coopers Stadium to face the Western Bulldogs in a twilight game on the Saturday with GWS taking on St Kilda the following day. The back-to-back scheduling (with both games nearing a capacity crowd of 10,000) presented a number of challenges behind the scenes to be ready for our second game but the operational team did an incredible job of turning the ground around overnight and delivering beyond the standards expected.

Applying the lessons learned from past two years and leveraging our resources available we were able to increase our catering options both around the ground, and in our corporate areas and official VIP functions, enabling us to grow our revenues above last year's numbers by approximately 30% with an increased profit margin. When combining this with a range of positive feedback from general public, industry sources and the Premier himself it is clear that Gather Round has become intrinsically linked to the suburb of Norwood and Norwood Oval, the benefits of which we will enjoy for some time to come through our revenues and upgraded infrastructure amongst other benefits.

At the time of writing, the 2026 schedule looks to be providing another set of unique challenges and opportunities that we are very much looking forward to taking on and maximising the return on. In 2026, Norwood's Coopers Stadium will welcome Sydney, West Coast and Geelong for the first time, as well as the return of Gold Coast, who has taken to The Parade in the inaugural 2023 Gather Round. With the Swans, Eagles and Cats in particular holding huge membership and supporter bases, the 2026 matches sold out instantly.

AFLW

The Adelaide Crows once again spent the back half of their Home and Away season calling The Parade home as they held three minor round games at Norwood, including a Showdown and a Fathers Day clash, as well as a finals-shaping last game of the regular season. Despite needing a small miracle of three other results falling their way before stepping on to the field, the Crows found themselves in a position where a win would result in a home final, which they did, affording Norwood the chance to have 3500 more patrons on-site and enjoying the product we offer here at Coopers Stadium in an Elimination Final against St Kilda.

The success of AFLW games is greatly shaped by the match scheduling, with 2025 being a season of peaks and troughs. Overall it was once again a positive end result for the club and helps us drive revenue through the SANFL off-season while enhancing our relationships with key stakeholders at the AFL and playing clubs.

PORT LINCOLN

In early May, the Norwood Football Club returned to Port Lincoln once again as part of our commitment to our Eyre Peninsula Regional Zone. After facing West Adelaide in previous seasons, this year the Redlegs faced the Adelaide Crows. The weekend provided a number of opportunities to engage with members and Eyre Peninsula locals alike at a number of events across the weekend. This year saw the club make the Port Lincoln Hotel our "home away from home" as we held both our Sportman's Lunch with Neil Balme on the Friday afternoon and official VIP Welcome Event on the Saturday evening at the hotel, while also providing a VIP match day experience boundary side at Sunday's game. While the match result didn't go our way at Centenary Oval, the match and wider trip to Port Lincoln is always more than just the football. It's such a small way to give back to the Eyre Peninsula community, and families who do so much to make football a priority for their sons and daughters.

In Round 17 of the SANFL Season, the club then brings the Eyre Peninsula to The Parade, with the annual Taste of the EP, which has become the Pre Match Function that you want to attend. It again sold out, as the tables filled with the best food and wine that the Eyre Peninsula has to offer. Our club loves the Eyre Peninsula, and the relationship grows year on year.

1975 PREMIERSHIP REUNION

The Norwood Football Club in June hosted the players from the 1975 SANFL & Reserves Premiership sides for a 50-year reunion of the historic day.

1975 was the year that the Redlegs broke a 25-year drought since its 1950 Premiership success in the SANFL competition.

On September 27, 1975 Norwood defeated the highly fancied Glenelg by 12 points, 9.10-64 to 7.10-52 in the SANFL Grand Final in front of 53,283 fans at Footy Park. Norwood's Reserves won the Premiership earlier in the day, defeating Sturt 16.20-116 to 7.6-48.

The players attended Norwood's Wolf Blass Community Centre for a booked out Supporters Night, led by Hall of Famer and four-time premiership player Phil Gallagher.

"Gags" led a panel of players, including Roger Woodcock, Michael Taylor, Ross Dillon, Greg Turbill and captain John Wynne, reflecting on the day that was the 1975 Grand Final.

Following was the official Premiership Reunion of the 1975 Grand Final on the Friday, back in the Wolf Blass Community Centre. Players that attended the Friday Reunion included Neil Button, Paul Adler, Roger Woodcock, David Clancey, Clem Fitzgerald, Michael Olsen, Michael Taylor, Ross Dillon, Greg Nicholson, Rodney Pope, Michael Gregg, John Menz, Greg Rix, John Wynne, Jim Michalanney, Graeme Dunstan, Jack Howard, Greg Turbill, John Clarke, John White and Phil Gallagher — pictured below.

The players then returned on the Saturday to watch the Round 11 match between Norwood and Glenelg at Coopers Stadium. Pre-game players were invited into the rooms, where John Wynne addressed the current playing group just before they ran out onto the ground.

The 1975 Premiership reunion.

From Left: Neil Button, Paul Adler, Roger Woodcock, David Clancey, Clem Fitzgerald, Michael Olsen, Michael Taylor, Ross Dillon, Greg Nicholson, Rodney Pope, Michael Gregg, John Menz, Greg Rix, John Wynne, Jim Michalanney, Graeme Dunstan, Jack Howard, Greg Turbill, John Clarke, John White, Phil Gallagher.

OBITUARIES

Alexander Hambour
1947 - 2025
NFC Games:
26
Career:
1968 - 1969

Kevin Charnstrom
1934 - 2025
NFC Games:
46
Career:
1954 - 1956

Chris Fienemann
1954 - 2025
NFC Games:
63
Career:
1973 - 1974 & 1976 - 1980

John Potter
1937 - 2025
NFC Games:
2
Career:
1959

Roy Stratfold
1939 - 2025
NFC Games:
4
Career:
1959

Michael Caddle
1977 - 2025

2025 SENIOR MEN'S SQUAD

Back Row (L-R):
Isaac Saywell, Jack Michalanney, Mitch Jenkin, Harvey Pedler, Ethan Warburton, Dom White, Mitch O'Neill, Matthew Ling, Henry Slade, Charlie Cook

Third Row:
Luke Surman, Jackson Callow, Jack Hodges, Jack Aherne, Calem Krollig, Max Hodges, Charlie Molan, Jayden Gale, RJ Watson, Jacob Jones, Dom Parisi, Jake Cresswell, Alastair Lord, Jack Saunders, Oscar Hodge, Angus Liebich, Jake Hill, Levi Johnston, Alec Wright, Josh Gillow, Tom Donnelly, Connor McLean, Damon Pitt, James van Wyk

Second Row:
Nik Rokahr, Mitch Nicholas, Pierce Seymour, Jack Heard, Jade Sheedy (Coach), Jacob Kennerley (Captain), Declan Hamilton, Billy Cootee, Cory Stockdale, Oliver Sanders, Liam Robinson

Front Row:
Finn Heard, Tristan Binder, Izaak Twelftree, Cooper Murley, George McLeod, Baynen Lowe, Jacob Newton, Daniel Gauci, Tyson Walls, Connor Ling, Josh Bradford, Liam Ling, Anthony Mustaca, Tom McCallum, Toby Turner, Marco D'Annunzio

Absent:
Will Rowlands, Khalen Matthews, Indhi Kotzur

2025 LEAGUE STATISTICS

Senior Coach: Jade Sheedy

Senior Assistant: James Saywell

Assistant Coaches: Jesse Lonergan, Clay Whenen, Shane Hickey

Captain: Jacob Kennerley

Leadership Group: Jack Heard, Declan Hamilton, Pierce Seymour

Head of Strength and Conditioning: Scott Bassett, Will Pratt

GPS: Thomas Grech

Football IT: Paul Gillett

League Analyst: Matthew Earl

Runner: Adam Smith

League Team Manager: Paul Mettner

Property Managers: Gavin Goodfellow, Allan Hughes

Door Steward: Barry Hockley

Timekeeper: Stephen Bennetts

Physiotherapists: Tory Moore, Kerry Bungey

Head Trainer: Shayne Faulkner

Trainers: Martin Faulkner, Nick Cubitt, Siobhan Steward, Travis Slater, William Gaertner, Ella Vanehouse

Club Doctors: Dr Andrew MacDonald, Dr Simon Vanlint, Dr Stephan Brill

Injury Management Coordinator: Donna Rhook

NO.	LEAGUE PLAYER	2025 GAMES	TOTAL SANFL GAMES	2025 GOALS	TOTAL NORWOOD GOALS
1	Murley, Cooper	20	39	2	9
2	Lowe, Baynen	15	70	14	69
3	Saunders, Jack	9	18	2	9
4	Twelftree, Izaak	10	32	8	36
5	Seymour, Pierce	21	101	7	8
6	Donnelly, Thomas	16	75	1	5
7	Callow, Jackson	17	47	35	86
8	Heard, Finn	21	38	18	35
9	Rokahr, Nik	21	94	3	20
10	Hamilton, Declan	21	141	10	71
11	Kennerley, Jacob	20	92	13	45
12	Simpson, Ben	8	20	2	2
13	Cootee, Billy	21	39	24	35
14	O'Neill, Mitch	6	66	3	19
15	Krollig, Calem	0	2	0	0
16	Lord, Alastair	19	39	0	1
17	Ling, Connor	20	20	6	6
18	Molan, Charlie	18	22	7	8
19	Stockdale, Cory	0	26	0	3
20	Ling, Matthew	21	55	2	5
21	Cresswell, Jake	4	31	0	8
23	Sanders, Oliver	10	18	2	4
24	White, Dom	0	2	0	0
25	McLean, Connor	1	79	1	105
26	Robinson, Liam	0	8	0	8
27	McCallum, Tom	4	34	0	3
28	Hodges, Max	5	7	1	1
29	Newton, Jacob	4	4	7	7
30	Hodge, Oscar	1	3	0	1
31	Gillow, Josh	5	5	0	0
32	Wright, Alec	16	38	4	6
33	Surman, Luke	10	63	1	40
34	Warburton, Ethan	1	14	0	0
35	Heard, Jack	21	96	0	1
37	Saywell, Isaac	8	35	0	0
38	Aherne, Jack	1	1	1	1
39	Gale, Jayden	17	26	21	27
40	O'Brien, Balyn	6	6	0	0
45	Binder, Tristan	21	48	39	73
47	Walls, Tyson	2	2	0	0
50	D'Annunzio, Marco	2	2	0	0
52	Nicholas, Mitchell	15	15	3	3
53	Gauci, Daniel	2	2	0	0
54	Ling, Liam	2	2	1	1

2025 TROPHY WINNERS

Michael Taylor Medallist Billy Cootee, middle, with Runner Up Nik Rokahr, and third place Finn Heard.

Club Champion
Michael Taylor
Medallist
Billy Cootee

Runner-Up to Club
Champion
Nik Rokahr

Third to Club
Champion
Finn Heard

Garry McIntosh Best
Team Man
Jacob Kennerley

McCallum Trophy
Rising Star
Connor Ling

Leading Goal Kicker
Tristan Binder
(39 Goals)

Woods Medallist
Pierce Seymour

Fortis Trademark
Player
Finn Heard

2025 LEAGUE DEBUTANTS

Josh Gillow
Round 1 V North Adelaide
Coopers Stadium

Connor Ling
Round 1 V North Adelaide
Coopers Stadium

Liam Ling
Round 1 V North Adelaide
Coopers Stadium

Daniel Gauci
Round 1 V North Adelaide
Coopers Stadium

Tom McCallum
Round 1 V North Adelaide
Coopers Stadium

Marco D'Annunzio
Round 2 V WWT
Woodville Oval

Charlie Molan
Round 2 V WWT
Woodville Oval

Jacob Newton
Round 3 V Sturt
Coopers Stadium

Mitchall Nicholas
Round 4 V Glenelg
Glenelg Oval

Max Hodges
Round 14 V WWT
Coopers Stadium

Tyson Walls
Round 14 V WWT
Coopers Stadium

Jack Aherne
Round 17 V West Adelaide
Coopers Stadium

Balyn O'Brien
Round 17 V West Adelaide
Coopers Stadium

2025 MILESTONES

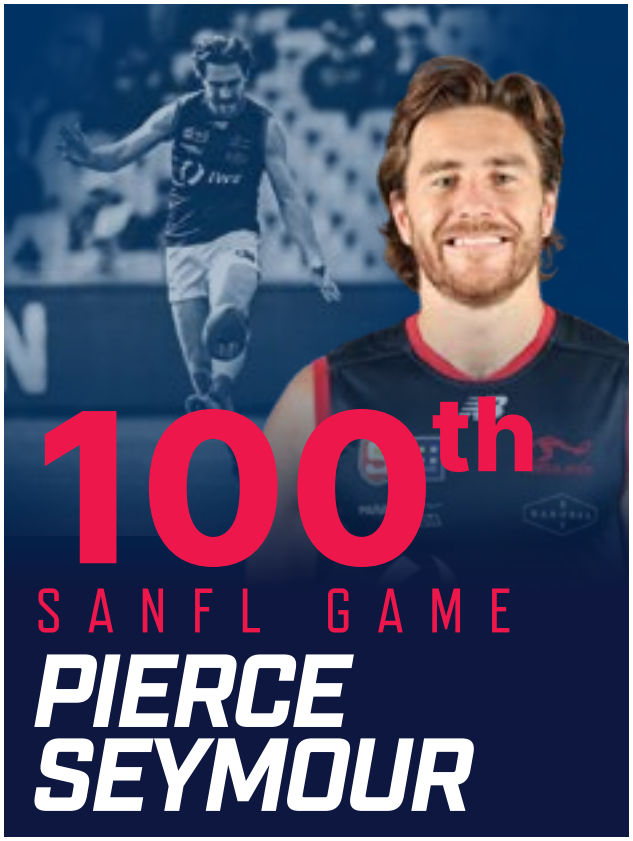

Norwood Vice Captain and 2022 Premiership player Pierce Seymour played his 100th SANFL match in the Semi Final against Adelaide at the Adelaide Oval. Seymour has played eight games for the Crows, 25 for Woodville-West Torrens and 68 for the Redlegs.

MEN'S FIXTURE AND RESULTS

ROUND 1 V NORTH ADELAIDE @ COOPERS STADIUM, MAR 29

Norwood	0.2-2	2.2-14	3.4-22	5.5 - 35						
North Adelaide	3.7-25	6.9-45	7.14-56	8.19 - 67						
GOALS	GALE	F. HEARD	SEYMOUR	L. LING	O'NEILL					
BEST	J. HEARD	MURLEY	M. LING	ROKAHR	BINDER					

ROUND 2 V WWT @ MAUGHAN THIEM KIA OVAL, APR 5

WWT	2.2.14	4.3-27	10.4-64	14.8 - 92						
Norwood	4.4-28	8.7-55	11.11-77	12.14 - 86						
GOALS	GALE 3	BINDER 2	COOTEE 2	F. HEARD 2	CALLOW	C. LING	SAUNDERS			
BEST	SEYMOUR	ROKAHR	GALE	COOTEE	GILLOW					

ROUND 3 V STURT @ COOPERS STADIUM, APR 17

Norwood	1.1-7	1.3-9	4.3-27	6.4 - 40						
Sturt	1.5-11	6.6-42	7.8-50	12.9 - 81						
GOALS	CALLOW 2	BINDER	COOTEE	KENNERLEY	TWELFTREE					
BEST	MURLEY	J. HEARD	LORD	GILLOW						

ROUND 4 V GLENELG @ STRATARAMA STADIUM, APR 25

Glenelg	5.3-33	6.6-42	10.7-67	18.11 - 119						
Norwood	3.0-18	6.5-41	9.9-63	11.10 - 76						
GOALS	O'NEILL 2	BINDER	CALLOW	GALE	COOTEE	KENNERLEY	C. LING	MCLEAN	NEWTON	TWELFTREE
BEST	ROKAHR	MURLEY	KENNERLEY	J. HEARD	COOTEE					

ROUND 5 V ADELAIDE @ CENTENARY OVAL, MAY 4

Norwood	1.1-7	4.11-35	5.11-41	8.20 - 68						
Adelaide	7.1-43	9.1-55	13.4-82	14.5 - 89						
GOALS	NEWTON 3	BINDER 2	CALLOW	HAMILTON	ROKAHR					
BEST	F. HEARD	SEYMOUR	BINDER	ROKAHR	NEWTON					

ROUND 6 V SOUTH ADELAIDE @ MAGAIN STADIUM, MAY 11

South Adelaide	2.1-13	2.5-17	5.8-38	7.9 - 51						
Norwood	4.3-27	5.5-35	9.6-60	12.9 - 81						
GOALS	NEWTON 3	CALLOW 3	COOTEE	KENNERLEY	MOLAN	NICHOLAS	SAUNDERS	TWELFTREE		
BEST	CALLOW	WRIGHT	COOTEE	F. HEARD	ROKAHR					

ROUND 7 V CENTRAL DISTRICT @ COOPERS STADIUM, MAY 23

Norwood	1.6-12	3.11-29	7.11-53	10.13 - 73						
Central District	0.0-0	4.4-28	9.5-59	13.6 - 84						
GOALS	CALLOW 4	TWELFTREE 2	BINDER 2	COOTEE	DONNELLY					
BEST	CALLOW	ROKAHR	F. HEARD	J. HEARD	WRIGHT					

ROUND 8 V WEST ADELAIDE @ HISENSE STADIUM, MAY 31

West Adelaide	0.1-1	1.3-9	2.5-17	3.7 - 25						
Norwood	5.5-35	11.9-75	14.12-96	19.15 - 129						
GOALS	CALLOW 6	BINDER 4	HAMILTON 3	F. HEARD 3	TWELFTREE	COOTEE	LOWE			
BEST	CALLOW	COOTEE	HAMILTON	SEYMOUR	TWELFTREE					

ROUND 9 V STURT @ THOMAS FARMS OVAL, JUN 9

Sturt	3.5-23	5.7-37	6.9-45	11.10 - 76						
Norwood	1.2-8	3.8-26	8.10-58	10.12 - 72						
GOALS	CALLOW 4	LOWE 2	COOTEE	C. LING	SANDERS	TWELFTREE				
BEST	COOTEE	CALLOW	LORD	LOWE	SEYMOUR					

ROUND 10 V SOUTH ADELAIDE @ COOPERS STADIUM, JUN 22

Norwood	6.3-39	8.8-56	9.9-63	12.12 - 84						
South Adelaide	1.0-6	1.2-8	3.5-23	4.8 - 32						
GOALS	CALLOW 4	BINDER 2	COOTEE	HAMILTON	F. HEARD	KENNERLEY	MURLEY	TWELFTREE		
BEST	COOTEE	MURLEY	KENNERLEY	SURMAN	LORD					

ROUND 11 V GLENELG @ COOPERS STADIUM, JUN 28

Norwood	3.2-20	5.4-34	8.4-52	9.5 - 59						
Glenelg	5.2-32	6.3-39	8.5-53	11.9 - 75						
GOALS	CALLOW 4	BINDER 2	KENNERLEY 2	LOWE						
BEST	WRIGHT	CALLOW	J. HEARD	DONNELLY	COOTEE					

ROUND 12 V PORT ADELAIDE @ ALBERTON OVAL, JUL 6

Port Adelaide	3.2-20	6.3-39	9.4-58	12.4 - 76							
Norwood	4.1-25	7.1-43	10.1-61	15.3 - 93							
GOALS	BINDER 3	F. HEARD 2	KENNERLEY 2	CALLOW	COOTEE	M. LING	C. LING	GALE	LOWE	MOLAN	NICHOLAS
BEST	LOWE	ROKAHR	DONNELLY	M. LING	KENNERLEY						

ROUND 13 V CENTRAL DISTRICT @ X CONVENIENCE OVAL, JUL 12

Central District	3.1-19	6.5-41	9.6-60	13.6 - 84						
Norwood	3.1-19	4.7-31	7.8-50	9.11 - 65						
GOALS	BINDER 2	GALE 2	CALLOW	C. LING	LOWE	SANDERS	SEYMOUR			
BEST	DONNELLY	F. HEARD	ROKAHR	SEYMOUR	COOTEE					

ROUND 14 V WWT @ COOPERS STADIUM, JUL 19

Norwood	7.4-46	13.8-86	18.10-118	24.14 - 158						
WWT	1.4-10	1.5-11	2.8-20	3.9 - 27						
GOALS	BINDER 6	F. HEARD 5	LOWE 4	COOTEE 2	WRIGHT 2	HAMILTON	C. LING	GALE	SEYMOUR	SURMAN
BEST	COOTEE	HAMILTON	LOWE	BINDER	F. HEARD					

ROUND 15 - NORWOOD BYE

ROUND 16 V ADELAIDE @ COOPERS STADIUM, AUG 2

Norwood	2.3-15	3.8-26	5.13-43	8.15 - 63					
Adelaide	6.1-37	7.5-47	9.9-63	12.11 - 83					
GOALS	COOTEE 3	BINDER 2	HAMILTON	F. HEARD	ROKAHR				
BEST	M. LING	KENNERLEY	COOTEE	J. HEARD	ROKAHR				

ROUND 17 V WEST ADELAIDE @ COOPERS STADIUM, AUG 9

Norwood	2.4-16	5.7-37	9.12-66	12.14 - 86					
West Adelaide	3.2-20	7.2-44	10.5-65	13.7 - 85					
GOALS	GALE 3	COOTEE 2	AHERNE	BINDER	HAMILTON	F. HEARD	M. LING	LOWE	WRIGHT
BEST	ROKAHR	HAMILTON	M. LING	KENNERLEY	GALE				

ROUND 18 V NORTH ADELAIDE @ REVO FITNESS OVAL, AUG 16

North Adelaide	1.5-11	2.6-18	8.7-55	9.9 - 63				
Norwood	1.1-7	4.4-28	6.7-43	11.10 - 76				
GOALS	BINDER 3	GALE 2	COOTEE	F. HEARD	KENNERLEY	MURLEY	SEYMOUR	SIMPSON
BEST	J. HEARD	KENNERLEY	BINDER	M. LING	COOTEE			

ROUND 19 V PORT ADELAIDE @ COOPERS STADIUM, AUG 23

Norwood	3.6-24	5.9-39	11.12-78	12.15 - 87				
Port Adelaide	6.5-41	10.7-67	11.10-76	11.11 - 77				
GOALS	SEYMOUR 3	CALLOW 2	KENNERLEY 2	BINDER	COOTEE	MOLAN	NICHOLAS	SIMPSON
BEST	F. HEARD	SEYMOUR	COOTEE	CALLOW	DONNELLY			

ELIMINATION FINAL V CENTRAL DISTRICT @ ADELAIDE OVAL, AUG 31

Central District	3.0-18	4.1-25	7.5-47	8.9 - 57			
Norwood	0.2-2	4.7-31	5.8-38	11.9 - 75			
GOALS	BINDER 3	COOTEE 2	HAMILTON 2	CALLOW	GALE	M. HODGES	WRIGHT
BEST	ROKAHR	COOTEE	DONNELLY	M. HODGES	SEYMOUR		

SEMI FINAL V ADELAIDE @ ADELAIDE OVAL, SEP 7

Adelaide	2.1-13	5.4-34	8.6-54	10.10 - 70			
Norwood	3.2-20	7.4-46	12.9-81	15.14 - 104			
GOALS	GALE 5	BINDER 2	KENNERLEY 2	LOWE 2	MOLAN 2	COOTEE	F. HEARD
BEST	LOWE	GALE	NICHOLAS	J. HEARD	F. HEARD		

PRELIMINARY FINAL V GLENELG @ ADELAIDE OVAL, SEP 14

Glenelg	3.2-20	4.3-27	6.5-41	8.9 - 57	
Norwood	2.4-16	3.9-27	6.11-47	7.13 - 55	
GOALS	COOTEE 2	MOLAN 2	GALE	LOWE	ROKAHR
BEST	ROKAHR	COOTEE	MOLAN	MURLEY	NICHOLAS

2025 RETIREES AND DEPARTURES

SANFL DEPARTURES

Connor McLean
2022 Premiership
79 SANFL games

Billy Cootee
2025 Michael Taylor Medal
Drafted to Sydney

Jacob Newton
Drafted to WCE

Izaak Twelftree
32 SANFL Games

MORE:
Ethan Warburton, Jake Cresswell, Jack Saunders, Liam Robinson, Josh Gillow, Dom White

SANFLW DEPARTURES

Sophie Armitstead
70 SANFLW games
2 x NFC B&F

Kiana Lee
65 SANFLW games

Tahlita Buethke
62 SANFLW games
NFC B&F

Adrienne Davies
58 SANFLW games

Charli Hazelhurst
Drafted to Fremantle

MORE:
Candice Belbin, Jiarna Zerella, Lindsay Bigg, Rosie Boon, Emma Daley

2025 SENIOR WOMEN'S SQUAD

Back Row (L-R): Mykaela Walker, Sophie Arkun, Taylor Hand, Grace Whittaker, Laura Wilson, Kiana Lee, Nicola Burns, Grace Mulvahil, Emily Bartsch, Eliza Fenton, Lottie Almond, Isabella Calvanese, Charli Hazelhurst, Timeka Cox

Third Row (L-R): Taylah Roberts, Brittany Spooner, Ailene Hiebner, Amelia Rusden, Charlee Brooksby, Adrienne Davies, Ashlee Gould, Kate Alexander, Jessica Williams, Elle Lineage, Megan Harper, Shenae Walker, Minerva Bailey, Amalie Innes, Coby Morgan

Second Row (L-R): Jade Halfpenny, Tahlita Buethke, Jiarna Zerella (Development League Captain), Lindsay Bigg (Development League Captain), Alison Ferrall (Development League Coach), Brad Ferrall (League Coach), Sophie Armitstead (League Captain), Stephanie Simmonds (League Captain), Emma Clark (League Vice Captain), Jazmine Egan, Shai Hiscock

Front Row (L-R): Georgina Birchall, Jasmine Tu, Alice Winter, Candice Belbin, Mikayla van Dommele, Emma Hartung, Lana Schwerdt, Sarah Branford, Sharmaine Crosby, Elke Cameron

Absent: Georgie Jaques, Hannah Jenkin, Ellie Poke, Emma Daley, Kyah Jaffer, Hannah Bentley, Leah Dunlop

2025 SANFLW STATISTICS

SANFLW Head Coach: Brad Ferrall

Development League Coach & Interim SANFLW Coach: Alison Ferrall

Female Football Manager: Kelly Rossi

Team Manager: Cam Best

SANFLW Assistants: Jason Cosgrove, Ali Ferrall, Thomas Keller, Ian Henderson

Co-Captains: Sophie Armitstead & Stephanie Simmonds

Leadership Group: Emma Clark, Lindsay Bigg, Jiarna Zerella, Tahlita Buethke, Jade Halfpenny, Jazmine Egan

SANFLW Runner: Thomas Grech

Strength & Conditioning: Brandon Lee & Pat Norton

Development League Assistants: Tess Maple, Jordan Tronnolone, Bailey Miller

Club Doctors: Dr Andrew McDonald & Dr Di Howski

Physiotherapist: Sophie Boots

Head Trainer: Len Owen

Assisting Trainer: Floyd Nicholas, Dayna McKee, Jordan Brockbank, Aleisha Martin

Best and Fairest
Jade Halfpenny

Runner-Up Best and Fairest
Georgie Jaques

Leading Goal Kicker
Kiana Lee (19 Goals)

Ashleigh Young Medal & Development League Best and Fairest
Lottie Almond

NO.	PLAYERS NAME	2025 GAMES	TOTAL SANFLW GAMES	2025 GOALS	TOTAL NORWOOD GOALS
1	Tahlita Buethke	4	62	0	4
2	Coby Morgan	12	42	0	8
3	Jiarna Zerella	2	27	0	2
4	Elle Lineage	5	23	2	5
5	Taylor Hand	0	5	0	0
6	Georgie Jaques	10	18	0	1
7	Emma Clark	12	38	1	7
8	Adrienne Davies	7	58	4	19
9	Sarah Branford	14	62	1	3
10	Amelia Rusden	12	41	5	21
11	Grace Mulvahil	2	15	0	5
12	Amalie Innes	0	3	0	0
13	Shai Hiscock	7	67	0	10
14	Kate Alexander	13	28	4	
15	Kiana Lee	14	65	19	42
16	Ashlee Gould	13	77	0	2
17	Stephanie Simmonds	7	35	1	10
18	Charlee Brooksby	11	11	0	0
19	Jazmine Egan	9	14	0	
21	Elke Cameron	6	7	0	0
22	Jade Halfpenny	14	74	2	24
23	Nicola Burns	6	60	0	5
25	Grace Whittaker	6	13	1	1
26	Candice Belbin	11	27	1	2
27	Emily Bartsch	12	38	0	1
28	Kyah Jaffer	1	1	0	0
33	Lindsay Bigg	0	31	0	12
34	Ailene Hiebner	0	2	0	0
35	Mykaela Walker	9	17	4	7
36	Sophie Armitstead	10	70	1	3
37	Geogina Birchall	10	27	1	2
38	Jess Williams	0	1	0	0
39	Charli Hazelhurst	8	30	2	3
41	Lana Schwerdt	14	65	0	11
43	Sophie Arkun	14	27	0	0
45	Sharmaine Crosby	7	7	3	3
54	Lottie Almond	8	8	0	0
55	Emma Daley	1	4	0	0
56	Lani Cocks	3	3	3	3

2025 SANFLW DEBUTANTS

Charlee Brooksby
Round 2 V West Adelaide
Coopers Stadium

Lottie Almond
Round 6 V Glenelg
Glenelg Oval

Sharmaine Crosby
Round 8 V WWT
Coopers Stadium

Lani Cocks
Round 12 V South Adelaide
Coopers Stadium

Kyah Jaffer
Round 13 V Glenelg
Coopers Stadium

2025 SANFLW MILESTONES

Ashlee Gould
75 SANFLW Games

Sarah Branford
50 SANFLW Games

Sarah Branford played her 50th SANFLW match in Round 2, 2025, on the same day the club celebrated its 100th SANFLW match.

WOMEN'S FIXTURE AND RESULTS

ROUND 1 V SOUTH ADELAIDE @ MAGAIN STADIUM, MAR 15

South Adelaide	0.4-4	3.6-24	4.9-33	7.11 - 53			
Norwood	0.3-3	2.3-15	3.4-22	4.5 - 29			
GOALS	LINEAGE 2	LEE	SIMMONDS				
BEST	BRANFORD	SIMMONDS	ARKUN	BIRCHALL	HALFPENNY		

ROUND 2 V WEST ADELAIDE @ COOPERS STADIUM, MAR 22

Norwood	1.1-7	2.2-14	2.2-14	2.3 - 15			
West Adelaide	1.2-8	1.4-10	3.6-24	5.12 - 42			
GOALS	CLARK	HAZELHURST					
BEST	BARTSCH	LEE	HALFPENNY	ARKUN	CLARK		

ROUND 3 V NORTH ADELAIDE @ HISENSE STADIUM, MAR 30

Norwood	0.0-0	2.2-14	3.2-20	3.5 - 23			
North Adelaide	0.0-0	2.1-13	3.1-19	3.1 - 19			
GOALS	ALEXANDER	BIRCHALL	LEE				
BEST	ALEXANDER	BARTSCH	SIMMONDS	BELBIN	HISCOCK		

ROUND 4 V WWT @ MAUGHAN THIEM KIA STADIUM, APR 5

WWT	1.0-6	1.4-10	3.5-35	7.7 - 49			
Norwood	1.2-8	1.4-10	1.4-40	1.5 - 11			
GOALS	LEE						
BEST	ARKUN	HISCOCK	BRANFORD	BUETHKE	HALFPENNY		

ROUND 5 V STURT @ THOMAS FARMS OVAL, APR 18

Sturt	1.1-7	4.2-26	7.2-44	7.3 - 45			
Norwood	2.1-13	3.3-21	3.4-22	6.6 - 42			
GOALS	LEE 4	RUSDEN	M. WALKER				
BEST	JAQUES	LEE	BARTSCH	ARKUN	HALFPENNY		

ROUND 6 V GLENELG @ STRATARAMA STADIUM, APR 25

Glenelg	0.0.-0	1.1-7	1.2-8	1.2 - 8			
Norwood	0.1-1	1.4-10	1.5-11	2.7 - 19			
GOALS	RUSDEN	ARMITSTEAD					
BEST	BRANFORD	JAQUES	ALMOND	BELBIN	BARTSCH		

ROUND 7 V NORTH ADELAIDE @ REVO FITNESS OVAL, MAY 11

North Adelaide	1.1-7	3.1-19	6.2-38	8.3 - 51			
Norwood	2.1-13	2.3-15	2.4-16	4.6 - 30			
GOALS	LEE 2	RUSDEN	M. WALKER				
BEST	HALFPENNY	MORGAN	BELBIN	ALMOND	GOULD		

ROUND 8 V WWT @ COOPERS STADIUM, MAY 17

Norwood	0.0-0	0.2-2	0.4-4	0.7 - 7			
WWT	1.4-10	2.5-17	7.7-49	8.9 - 57			
BEST	ARKUN	HISCOCK	WALKER	ALEXANDER	BROOKSBY		

ROUND 9 V CENTRAL DISTRICT @ COOPERS STADIUM, MAY 24

Norwood	0.0-0	3.2-20	5.2-32	9.4 - 58			
Central District	2.1-13	6.1-37	7.2-44	8.2 - 50			
GOALS	DAVIES 2	M. WALKER 2	ALEXANDER	BRANFORD	CROSBY	LEE	RUSDEN
BEST	HALFPENNY	M. WALKER	RUSDEN	DAVIES	JAQUES		

ROUND 10 V WEST ADELAIDE @ HISENSE STADIUM, MAY 31

West Adelaide	2.1-13	3.1-19	4.2-26	5.4 - 34			
Norwood	1.1-7	2.2-14	5.3-33	5.3 - 33			
GOALS	LEE 2	CROSBY	DAVIES	HAZELHURST			
BEST	JAQUES	HALFPENNY	BIRCHALL	LEE	ALMOND		

ROUND 11 V STURT @ THOMAS FAMRS OVAL, JUN 9

Sturt	0.0-0	0.1-1	0.1-1	0.1 - 1	
Norwood	2.0-12	2.2-14	2.4-16	5.5 - 35	
GOALS	CROSBY	DAVIES	HALFPENNY	LEE	BELBIN
BEST	HALFPENNY	BROOKSBY	SCHWERDT	RUSDEN	BIRCHALL

ROUND 12 V SOUTH ADELAIDE @ COOPERS STADIUM, JUN 22

Norwood	0.1-1	0.3-3	2.5-17	3.6 - 24	
South Adelaide	0.1-1	1.4-10	2.8-20	5.9 - 39	
GOALS	LEE 2	COCKS			
BEST	BARTSCH	HALFPENNY	JAQUES	COCKS	CAMERON

ROUND 13 V GLENELG @ COOPERS STADIUM, JUN 28

Norwood	1.2-8	3.2-20	3.3-21	4.6 - 30	
Glenelg	1.2-8	3.2-20	6.4-40	7.4 - 46	
GOALS	LEE 2	COCKS	WHITTAKER		
BEST	HALFPENNY	COCKS	DAVIES	JAQUES	LEE

ROUND 14 V CENTRAL DISTRICT @ X CONVENIENCE OVAL, JUL 5

Central District	1.2-8	5.4-34	7.8-50	10.11 - 71	
Norwood	0.4-4	1.4-10	3.4-22	7.4 - 46	
GOALS	ALEXANDER 2	LEE 2	COCKS	HALFPENNY	RUSDEN
BEST	COCKS	HALFPENNY	ALMOND	ALEXANDER	JAQUES

In Round 2, 2025 the Norwood Football Club celebrated its 100th SANFLW match, the first club in the League to do so. Norwood was a pioneer club in the first SANFL Women's competition, winning the inaugural Premiership in 2017. The squad to take to the field in the 100th year celebration is pictured here: back row: Charlee Brooksby, Lana Schwerdt, Kate Alexander, Emily Bartsch, Jazmine Egan, Elle Lineage, 2017 Premiership player Nicola Burns, Sophie Arkun, Grace Whittaker, Charli Hazelhurst, Mykaela Walker, Jade Halfpenny, coach Brad Ferrall. Front row: Georgina Birchall, Kiana Lee, co-captain Stephanie Simmonds, Sarah Branford, Candice Belbin, Jiarna Zerella, co-captain Sophie Armitstead, Ashlee Gould, Emma Clark.

Love our wines? Use code REDLEGS15 to get 15% off your order on our online store.

www.barossaboywines.com.au

2025 RESERVES STATISTICS

Reserves Coach: Aaron Jelfs

Assistant Coaches: Brenton Wilson, Trent Bromley, Nick Schild

Reserves Runner: Bill Zerna

Reserves Team Manager: Travis Slater

Best and Fairest
Calem Krollig

Runner-Up Best and Fairest
George McLeod

Fortis Trademark Player
Max Hodges

NO.	PLAYER	2025 GAMES	TOTAL RESERVES GAMES	2025 GOALS	TOTAL NORWOOD GOALS
3	Saunders, Jack	7	16	4	11
12	Simpson, Ben	4	12	3	3
15	Krollig, Calem	18	41	1	1
17	Ling, Connor	1	1	2	2
18	Molan, Charlie	3	3	3	3
19	Stockdale, Cory	8	10	2	2
21	Cresswell, Jake	12	25	1	7
23	Sanders, Oliver	8	22	7	13
24	White, Dom	15	27	2	3
25	McLean, Connor	2	6	6	12
28	Hodges, Max	14	37	0	10
29	Newton, Jacob	1	1	0	0
30	Hodge, Oscar	12	49	2	8
31	Gillow, Josh	11	30	0	0
33	Surman, Luke	1	29	0	25
34	Warburton, Ethan	9	20	0	1
36	Kotzur, Indhi	7	7	1	1
37	Saywell, Isaac	3	81	0	11
38	Aherne, Jack	16	16	23	23
39	Gale, Jayden	4	35	6	26
40	O'Brien, Balyn*	1	1	0	0
40	Pedler, Harvey	5	32	2	4
41	McLeod, George	18	38	3	3
42	Watson, Ryan	2	2	0	0
42	Kelly, Jim*	5	5	1	1
42	Speyer, Darcy*	3	3	0	0
43	Jones, Jacob	17	37	4	5
44	Hodges, Jack	13	13	13	13
46	Slade, Henry	5	24	0	5
46	Daw, Noah*	3	3	0	0
47	Walls, Tyson	7	26	1	5
48	Turner, Toby	18	18	10	10
49	Bromson, Harper*	1	1	0	0
49	Johnston, Levi	1	1	0	0
49	Prescott, William*	14	14	20	20
50	D'Annunzio, Marco	13	25	2	5
51	Bradford, Josh	6	22	1	4
53	Gauci, Daniel	12	12	1	1
54	Ling, Liam	15	15	8	8
55	Gould, Kristen*	1	1	0	0
55	Matthews, Khalen	1	1	0	0
55	Parisi, Dominic	1	1	0	0
56	Liebich, Angus	3	3	1	1
56	Scott, Luke*	1	1	0	0
57	Pitt, Damon	7	13	5	6
58	Jenkin, Mitch	16	20	1	1
59	Cook, Charlie	9	9	4	4
60	Hill, Jake	13	13	5	5
61	Mustaca, Anthony	3	3	1	1
61	Kretschmer, Micah*	6	6	2	2
61	Rozenbilds, Jeff*	5	5	1	1
62	Michalanney, Jack	4	4	0	0
63	van Wyk, James	6	6	0	0
63	Ainsworth, Sam*	5	5	11	11

* Denotes player was U18 in 2025

2025 U18 STATISTICS

Head coach: Alex Newell

Assistant Coaches: Andrew Stephens, Rhys Hollaway, Christian Elliott

Strength and Conditioning: Ray Kropinski

Wellbeing: Daniel Kretschmer

Team Manager: Roger Davey

Head Trainer: Nick Cubitt

Trainers: Alistair Jones, Brett Gray, Nathan Shrowder, Georgia Craig-Neal, Nathan Vo, Alara Spirat

Physiotherapist: Grace Dally, Jess Gray

Timekeeper/Scoreboard: Paul Homann

U18 AWARDS

Best and Fairest: Darcy Speyer

Runner Up: Micah Kretschmer

3rd Place: Noah Daw

Fortis Award: Harry Lake

Best First Year Player: Harvey Pearce

Leading Goal Kicker: Mitch Stevenson

U18 PLAYER	2025 NORWOOD GAMES	2025 NORWOOD GOALS
Ackland, Majoor	5	2
Ainsworth, Sam	9	3
Altamura, Matthew	3	0
Annese, James	3	3
Bartel, Samuel	5	0
Best, Charlie	3	1
Bishop, Mackenzie	2	0
Bowden, Patrick	4	0
Bromson, Harper	7	3
Buckley, Tyrone	2	1
Burgoyne, Tyree	1	0
Callow, Toby	1	0
Chamberlain, Troy	1	0
Corones, Oliver	4	1
Daw, Noah	9	0
Di Matteo, Oscar	5	1
Elton, Eddy	2	1
Fanning, William	12	0
Felice, Tom	2	0
Georgalis, James	6	1
Gould, Kristian	8	2
Graham, Edward	6	3
Grigg, Tarkyn	6	2
Hancock, Fred	1	0
Harding, Lachlan	4	3
Hartwig, Ashton	12	1
Hearfield, Zade	10	3
Hemming, Phoenix	3	0
Howe, Jack	1	0
Ind, Harry	3	0
Jacob, Brad	2	1
James, Archie	13	1
Jervis, James	2	1
Johnston, Levi	9	2
Jones, Blake	4	0
Juett, Oliver	1	0
Kelly, Jim	9	6
Kretschmer, Micah	14	10
Lake, Harry	5	5
Lee, Daun	5	0
Lennon, Sebastian	8	1
Michaels, Zac	4	0
Miller, Joshua	2	1
Morzer-Bruyns, Brooklyn	7	0
Myall, Fergus	8	6
Nation, Lachie	2	0
Neal, Thomas	5	5
O'Brien, Balyn	8	1
Pearce, Harvey	9	2
Pentland, Hudson	1	0
Prescott, William	7	8
Pugsley, Riley	2	1
Raiput, Shivansh	5	1
Rees, Mitchell	5	0
Rozenbilds, Jeff	6	4
Scott, Luke	15	1
Seal, Mac	9	3
Seers, Angus	3	0
Sellen, Cameron	2	0
Sheehan, Tyrone	4	0
Smith, Lachlan	9	0
Speyer, Darcy	13	7
Staritzki, Ethan	1	0
Stevenson, Mitchell	7	17
Stringer, Bailey	6	0
Strong, Hunter	5	1
Strudwick, Brodie	1	0
Thompson, Jonty	5	6
Urban-Burrows, Cooper	7	1
van Wyk, James	11	8
Varcoe, Robert	11	9
Wilson, Angus	2	1
Wilson, Ryder	2	0

2025 U16 STATISTICS

Head Coach: Peter Turner

Assistant Coaches: Damon Rossetto, Nathan Maunder, Michael Neidszwiecki, Oliver Gribben

Wellbeing: Daniel Kretschmer

Strength and Conditioning: Grace Kemish

Head Trainer: Nick Cubitt

Trainers: Alistair Jones, Brett Gray, Nathan Shrowder, Georgia Craig-Neal, Nathan Vo, Alara Spirat

Physiotherapist: Grace Dally, Jess Gray

Property Steward & Team Manager: Paul Homann

U16 AWARDS

Best and Fairest: Thomas Gribben

Runner Up: Mason Tambe

3rd Place: Joseph Nak

Fortis Award: George Serocki

Coaches Award: Jy Hazelhurst

Leading Goal Kicker: Joseph Nak (19 Goals)

U16 PLAYER	2024 NORWOOD GAMES	2024 NORWOOD GOALS
Allen, Cooper	9	6
Amodeo, Dylan	4	0
Bartholomew, Rylan	3	0
Best, Charlie	6	0
Boehm, Patrick	9	0
Boxer, Billy	2	1
Boxer, Tate	6	3
Carr, Myles	11	5
Caulfield, Tyler	3	0
Chung, Harry	1	2
Clark, Tex	12	1
Costanzo, Memphis	7	9
Couzner, Owen	15	15
Dimasi, James	12	0
Douglass, Cooper	3	3
Dykstra, Mason	7	0
Easton, Oliver	9	10
Fanning, Luke	2	1
Fitzgerald, Archie	4	0
Fraser, Kalani	9	4
Gaunt, Jack	3	1
Goldsworthy, Harry	6	3
Gray, Flynn	9	10
Gribben, Thomas	14	10
Haylock, Archer	1	0
Hazelhurst, Jy	11	1
Hitch, Tyler	5	2
Ivins, Kai	8	5
Jennings, William	4	0
Kernahan, Joe	12	2
Lake, Sam	5	2
Langeluddecke, Brock	3	0
Laughlin, Connor	2	0
Launer, Jack	1	0
Leach, Lachlan	7	2
Lemmer, Joshua	6	4
Maschotta, Lucas	4	1
Mills, Jakob	3	2
Mills, Thomas	2	0
Nak, Joseph	14	19
Osman, Malik	4	0
Parisi, Archah	5	5
Peak, Lachlan	1	0
Phillis, Byron	1	0
Poulton, Theodore	5	0
Reidy, Jarrah	1	0
Richardson, Leroy	1	0
Rogers, Nathan	7	1
Rose, Lachlan	9	0
Sayer, William	5	1
Scarce, Joshua	3	0
Scarce, Luke	1	0
Serocki, George	12	1
Sheedy, Will	4	0
Swiderski, Jackson	3	0
Tambe, Mason	17	2
Thatcher, Darcy	4	1
Thomson, Zephyr	2	2
Tyrrell, Sachin	7	6
Underwood, Lucas	11	0
Vavic, Benjamin	6	1
Whistler, Thomas	2	0
Wilkins, Oliver	6	9
Yates, Jackson	3	0

WHEELCHAIR

Head Coach: David Gould & John Musolino

Captain: Grant Leonard

Players: Grant Leonard, Michael Neroni, Richard Davis, Simon Hingston, Michael Hingston, Rick Leonard, Jamie Smyth, Chris Simpson, Darren Schutz, Nathan Simpson, Holly Gould, David Gould

TROPHY WINNERS

Best and Fairest: Jamie Smyth

Runner Up Best and Fairest: Grant Leonard

Coaches Award: Grant Leonard

Norwood's award winners Grant Leonard, left, and Jamie Smyth.

WHEELCHAIR RESULTS

ROUND 1 V WOODVILLE-WEST TORRENS	
WOODVILLE-WEST TORRENS	5.5 - 35
NORWOOD	12.2 - 74

ROUND 2 V CENTRAL DISTRICT	
NORWOOD	5.8 - 38
CENTRAL DISTRICT	8.6 - 54

ROUND 3 V WEST ADELAIDE	
WEST ADELAIDE	3.4 - 22
NORWOOD	28.4 - 172

ROUND 4 V WOODVILLE-WEST TORRENS	
NORWOOD	7.3 - 45
WOODVILLE-WEST TORRENS	18.6 - 114

ROUND 5 V CENTRAL DISTRICT	
CENTRAL DISTRICT	8.2 - 50
NORWOOD	20.12 - 132

ROUND 6 V WEST ADELAIDE	
NORWOOD	19.2 - 116
WEST ADELAIDE	7.7 - 49

ROUND 7 V WOODVILLE-WEST TORRENS	
WOODVILLE-WEST TORRENS	16.5 - 101
NORWOOD	7.7 - 49

ROUND 8 V CENTRAL DISTRICT	
NORWOOD	20.5 - 125
CENTRAL DISTRICT	4.6 - 30

ROUND 9 V WEST ADELAIDE	
WEST ADELAIDE	3.8 - 26
NORWOOD	18.4 - 112

GRAND FINAL V WOODVILLE-WEST TORRENS	
WOODVILLE-WEST TORRENS	16.3 - 99
NORWOOD	8.2 - 50

SANFL WHEELCHAIR FOOTBALL LEAGUE LADDER

POS	TEAM	P	PTS	%	W	L	D	F	A
1	Woodville-West Torrens	9	32	74.60	8	0	0	1043	355
2	Norwood	9	24	64.21	6	3	0	863	481
3	Central District	9	16	35.95	4	5	0	467	832
4	West Adelaide	9	0	23.67	0	9	0	317	1022

LEAGUE LADDER

POS	TEAM	P	W	L	D	FOR	AGST	%	PTS
1	Sturt	18	17	1	0	1924	1089	63.86%	34
2	Glenelg	18	15	3	0	1818	1197	60.30%	30
3	Adelaide	18	14	4	0	1717	1241	58.05%	28
4	Central District	18	11	7	0	1368	1288	51.51%	22
5	Norwood	18	8	10	0	1431	1286	52.67%	16
6	Port Adelaide	18	7	11	0	1370	1541	47.06%	14
7	Woodville-West Torrens	18	7	11	0	1176	1626	41.97%	14
8	South Adelaide	18	4	14	0	1154	1455	44.23%	8
9	North Adelaide	18	4	14	0	1249	1723	42.03%	8
10	West Adelaide	18	3	15	0	1063	1824	36.82%	6

RESERVES LADDER

POS	TEAM	P	W	L	D	FOR	AGST	%	PTS
1	Glenelg	18	15	2	1	1465	1028	58.76%	31
2	South Adelaide	18	14	3	1	1451	882	62.19%	29
3	North Adelaide	18	11	7	0	1362	1199	53.18%	22
4	Woodville-West Torrens	18	8	10	0	1126	1072	51.23%	16
5	Sturt	18	8	10	0	1304	1419	47.89%	16
6	Norwood	18	6	11	1	1104	1285	46.21%	13
7	Central District	18	5	13	0	1049	1288	44.89%	10
8	West Adelaide	18	3	14	1	939	1627	36.59%	7

UNDER 18 LADDER

POS	TEAM	P	W	L	D	FOR	AGST	%	PTS
1	Sturt	18	13	4	1	1399	1048	57.17%	27
2	West Adelaide	18	10	7	1	1257	1172	51.75%	21
3	Central District	18	10	8	0	1487	1011	59.53%	20
4	Woodville-West Torrens	18	10	8	0	1312	1206	52.10%	20
5	Glenelg	18	9	9	0	1186	1390	46.04%	18
6	South Adelaide	18	7	11	0	1297	1211	51.71%	14
7	North Adelaide	18	7	11	0	1092	1375	44.26%	14
8	Norwood	18	5	13	0	991	1608	38.13%	10

UNDER 16 LADDER

POS	TEAM	P	W	L	D	FOR	AGST	%	PTS
1	Central District	17	12	5	0	1210	984	55.15%	24
2	West Adelaide	17	11	6	0	1119	970	53.57%	22
3	North Adelaide	17	10	7	0	1266	1023	55.31%	20
4	South Adelaide	17	9	8	0	1284	1019	55.75%	18
5	Glenelg	17	8	8	1	1038	1009	50.71%	17
6	Norwood	17	8	9	0	1086	1177	47.99%	16
7	Sturt	17	7	9	1	943	1026	47.89%	15
8	Woodville-West Torrens	17	2	15	0	834	1572	34.66%	4

WOMEN'S LEAGUE LADDER

POS	TEAM	P	W	L	D	FOR	AGST	%	PTS
1	Woodville-West Torrens	14	12	2	0	689	329	67.68%	24
2	South Adelaide	14	12	2	0	552	350	61.20%	24
3	North Adelaide	14	7	7	0	413	371	52.68%	14
4	Sturt	14	7	7	0	378	485	43.80%	14
5	Central District	14	6	8	0	568	617	47.93%	12
6	West Adelaide	14	5	9	0	350	401	46.60%	10
7	Norwood	14	4	10	0	402	565	41.57%	8
8	Glenelg	14	3	11	0	354	588	37.58%	6

WOMEN'S DEVELOPMENT LEAGUE LADDER

POS	TEAM	P	W	L	D	FOR	AGST	%	PTS
1	Glenelg	7	5	2	0	308	163	65.39%	10
2	South Adelaide	7	5	2	0	226	131	63.3%	10
3	Norwood	7	5	2	0	197	160	55.18%	10
4	Sturt	7	4	3	0	263	208	55.83%	8
5	Central District	7	3	4	0	199	238	45.53%	6
6	Woodville-West Torrens	7	2	5	0	194	280	40.92%	4
7	North Adelaide	7	2	5	0	144	248	36.73%	4
8	West Adelaide	7	2	5	0	141	244	36.62%	4

STANLEY H LEWIS TROPHY

CLUB	MEN'S LEAGUE	WOMEN'S LEAGUE	RESERVES	U18	U16	TOTAL
Sturt	1700	700	400	675	187.5	3662.5
Glenelg	1500	300	775	450	212.5	3237.5
South Adelaide	400	1200	725	350	225	2900
WWT	700	1200	400	500	50	2850
Central District	1100	600	250	500	300	2750
North Adelaide	400	700	550	350	250	2250
Norwood	800	400	325	250	200	1975
West Adelaide	300	500	175	525	275	1775
Adelaide	1400	-	-	-	-	1400
Port Adelaide	700	-	-	-	-	700

LIFE MEMBERS

Life Membership is a high honour bestowed by the Norwood Football Club for distinguished service to the Club by players, coaches, administrators, honorary officials and volunteers.

PLAYERS / COACHES (179)

Ackland, Sydney (awarded 1931)
Aish, Michael (1988)
Aish, Peter (1962)
Amee, William (1962)
Appelbee, Stanley (1956)
Bahr, John (1911)
Balme, Craig (1994)
Balme, Neil (1989)
Barnes, Garsham (1908)
Barrett, Edward (1885)
Beames, Ernest (1919)
Beames, George (1919)
Bennett, Alfred (1914)
Bertram, Robert (1891)
Bice, Percival (1945)
Biddell, Arthur (1935)
Blackmore, Lionel (1953)
Blinman, Thomas (1885)
Borlace, Scott (2000)
Bowman, Lachlan (2000)
Bown, Stuart (2011)
Bracken, William (1885)
Burke, Brian (1953)
Burnet, Henry (1885)
Button, Neil (1981)
Carslake, Scott (2006)
Chamberlain, Cornelius (1911)
Chapman, Frank (1885)
Clements, Troy (2004)
Coligan, Michael (2021)
Combe, George (1888)
Coonan, John (1885)
Correll, Richard (1913)
Coward, John (1885)
Craig, Neil (1995)
Dalwood, Grant (1997)
Dalwood, Peter (1954)
Daly, John (1909)
Daniels, Stephen (2004)
D'Antiochia, Gerry (1996)
Dawe, Brady (2023)
Donohue, Joshua (2016)
Drage, Douglas (1952)
Duffy, William (1885)
Farnham, Robert (1980)
Formby, Alfred (1885)
Fosdike, Duncan (1991)
Fosdike, Robert (1961)
Foweraker, Leonard (1945)
Gallagher, James (2009)
Gallagher, Kevin (1954)
Gallagher, Philip (1982)
Gibbons, Thomas (1909)
Giffen, George (1885)
Giles, Alan (1977)
Gosse, Sir James (1906)
Grantley, Harold (1921)
Grayson, Alfred (1909)
Green, Thomas (1885)
Gwynne, Charles (1912)
Hall, Alexander Henry (Pat) (2023)
Hall, John (1991)
Halliday, James (1928)
Hammond, Robert (1975)
Harrison, Gerry (1999)
Healy, Harry (1951)
Hearn, Wally (2001)
Hepburn, Charles (1957)
Hill, Leslie (1947)
Hill, Lionel (1913)
Holbrook, Jack (1909)
Holmesby, Harold (1948)
Inglis, John (1968)
James, Brett (2003)
Jamieson, John (2017)
Jarman, Andrew (1998)
Jenkins, Daniel (1985)
Johns, Harold (1921)
Johnson, Eric (1934)
Jury, Henry (1885)
Kauffman, Louis (1885)
Kneebone, Ronald (1966)
Krome, Heinrich (1934)
LePage, Dr. Keith (1953)
Letchford, Frederick (1885)
Letchford, Thomas (1885)
Lewis, Lancelot (1914)
Lill, Alick (1932)
Lindsay, Thomas (1885)
Liston, George (1909)
Lowe, John (1885)
Marriott, Dr. John (1956)
Martin, Cecil (1947)
McCallum, Frederick (1939)
McCallum, William (1940)
McInnes, John (1994)
McIntosh, Garry (1991)
McKee, George (1909)
McKee, Stephen (1909)
McMahon, Glen (1975)
McMichael, Alfred (1885)
McNamara, Lawrence (1920)
Menz, John (1976)

Menzel, Gary (2021)
Michalanney, James (1984)
Miller, Harold (1911)
Miller, Walter (1975)
Miller, William (1908)
Modra, Dennis (1969)
Mutton, Lyall (1932)
Neagle, Richard (2016)
Nicholson, Greg (1983)
Oatey, Jack (1949)
Oatey, Robert (1970)
Olds, Douglas (1953)
Olsen, Michael (1991)
Osborn, Joseph (1909)
Packham, Clarence (1919)
Page, Harold (1938)
Pascoe, Andrew (2000)
Payne, David (1993)
Perry, Rev. Charles (1919)
Plunkett, John (1945)
Plunkett, William (1912)
Pollock, Joseph (1885)
Porritt, Ross (1993)
Potter, John (1998)
Potts, William (1930)
Poulter, Michael (1977)
Reeves, Thomas Alonso (1909)
Reimann, Ronald (1957)
Roberts, Alfred (1909)
Roberts, Mervyn (1955)
Robinson, Stanley (1906)
Ross, Lester (1992)
Rosser, Glen (1978)
Rowe, Stephen (1996)
Sawley, Albert (1945)
Sawley, Brian (1964)
Seekamp, Daryl (1998)
Scanlon, Justin (1991)
Schultz, Bruce (1945)
Scott, Walter (1929)
Skinner, Robert (1978)
Smith, Ernest (1911)
Soutar, John (1885)
Sowton, Stanley (1951)
Stasinowsky, Ian (1980)
Stephens, Guy (1920)
Stephens, Victor (1919)
Suhard, Louis (1885)
Taylor, Michael (1985)
Terrell, Arthur (1885)
Terrell, Frederick (1885)
Thiel, James (1990)
Thomas, Keith (1990)
Thompson, Carlyle (1945)
Thurgarland, Henry (1885)
Townsend, Richard (1913)
Traynor, Joseph (1885)
Tummel, James (1996)
Turbill, Greg (1983)
Wadham, Ernest (1965)
Waldron, Alfred (1909)
Warhurst, Hubert (1945)
Warhurst, Thomas (1990)
Webb, George (1937)
Wedding, Kingsley (1966)
White, Sydney (1921)
Whitridge, William (1907)
Williams, Ronald (1952)
Woodcock, Roger (1978)
Woodroofe, Thomas (1935)
Woods, Charles (1909)
Woods, Edward (1885)
Woods, John (1909)
Woods, Julien (1885)
Wynne, John (1979)
Young, Algernon (1885)

ADMINISTRATORS / HONORARY OFFICIALS / VOLUNTEERS (111)

Arthur, Bill (1973)
Atkinson, Wally (1981)
Baulderstone, Albert (1970)
Borgelt, Peter (2016)
Bowels, Eric (2015)
Bray, Murray (1993)
Brewer, Alan (2003)
Brion, Denis (2008)
Brown, Alan (1986)
Bruce, Jack (1935)
Buckett, Samuel (1934)
Burney, Roy (1960)
Caddle, Barry (2017)
Caddle, Marie (2017)
Champness, Ronald (2000)
Clifford, Cyril (1982)
Cocks, William (1981)
Cosgrove, Charles (1950)
Davis, John (2002)
Davis, Kevin (2004)
Daws, Robert (1959)
Dawson, Robert (1982)
Delaine, Arthur (1923)
Dunncliff, Charles (1964)
Eglington, James (1938)
Edlington, Robert (1946)
Eldridge, Arthur (1962)
Essery, Brian (1980)
Essery, William (1928)
Fendt, Stephen (2020)
Fenton, Philip (1978)
Ferraro, Nerio (1989)
Galpin, Laurence (1987)
Giles, Noel (2015)
Glastonbury, Dr. William (1977)
Goodfellow, Gavin (2012)
Goodger, Max (1984)
Goodliffe, Colin (1979)
Griffiths, William B (1909)
Griffiths, William M (1959)
Hale, Ross (1960)
Hatchard, Veronica (2014)
Havers, Neil (2002)
Heath, Max (1969)
Heidenreich, Franz (1937)
Hill, Thomas (1935)
Hobbs, Charles (1909)
Jarrett, Lionel (1971)
Jarrett, Ray (2007)
Kerr-Grant, Dr. Malcolm (2003)
Kippist, Richard (1909)
Knights, Julie (2010)
Koen, John (2016)
Lane, Christopher (2006)
Larner, Doug (1958)
Lomman, Ron (1958)
Lynch, William (1978)
Mansfield, Peter (2000)
Martin, Keith (1976)
Masson, Jack (1969)
Mattingly, Vernon (1959)
McCarthy, Dr. Brian (1977)
McDermott, John (1955)
Mill, Dr. James (1963)
Moir, Albert (1946)
Moody, Brian (1987)
Moody, William (2020)
Moritz, Clarrie (1963)
Mulroney, Jeff (1930)
Neate, John (2016)
O'Reilly, Jock (1999)
Owens, Gary (2001)
Packham, Keith (1965)
Parkinson, David (1997)
Parsons, Geoff (1996)
Patfull, George (1939)
Pellew, Dr. Leonard (1926)
Pengilly, Rowley (2005)
Pfitzner, Max (1992)
Phillips, George (2019)
Phillips, Malcolm (1993)
Phillips, Robin (1983)
Piper, Justice Arthur (1923)
Porter, Dr. Adrian (1992)
Porter, Graham (2004)
Pratt, Michael (2022)
Ramsay, Ian (1964)
Roberts, Jack (1992)
Rowe, Charles (1946)
Rumsby, Arthur (1948)
Sando, Dr. Brian (1976)
Searcy, George (1909)
Sella-Gianot, Dennis (2016)
Sneyd, William (1926)
Solomon, Barry (2019)
Southwood, Dr. Dean (2014)
Southwood, Margaret (2014)
Sparnon, Ian (2017)
Stafford, Ian (1983)
Sumsion, Gaynor (2006)
Swanbury, Mark (2017)
Swingler, Reg (1979)
Tassie, Eric (1929)
Tripodi, Joe (2007)
Wald, Murray (1965)
Walker, Michael (1968)
Walsh, Robert (2005)
Whittle, Lt. Col. Gordon (1974)
Wilson, Wilfred (2014)
Winton, Harold (1956)
Wooley, Eric (1929)

HONORARY Life members (11)

Daws, Mrs. M.F.C.
Dunstan, Donald
Griffiths, Mrs. N.L.
Horlin-Smith Graham C. (Merit Award)
Kirby, Mrs. J.
Masson, Mrs. Gladys
McCallum, Mrs. J.
Patterson, Mrs. R.
Valente, J. (Merit Award)
Wadham, Mrs. E.W.C.
Zeitz, Richard J. (Merit Award)

HONOUR ROLL

* SAFA/SAFL/SANFL leading goal kickers

Year	Patron	President	Chairman	Secretary Manager	Coach	Pos.	Captain	Best/Fairest Club Champion	Leading Goal Kicker	Goals
1878	E.T. Smith	W.H. Bundey	W.O. Whitridge	A.J. Diamond		1	J.R. Osborn		W.H.J. Dedman	12*
1879	E.T. Smith	W.H. Bundey	J.F. Terrell	A.J. Diamond		1	J.R. Osborn		W.H.J. Dedman	12*
1880	E.T. Smith	W.H. Bundey	J.F. Terrell	A.J. Diamond		1	J.R. Osborn		J.F. Traynor	7*
1881	E.T. Smith	W.H. Bundey	H.C. Burnet	A.S. Young		1	A.E. Waldron		J. Pollock & W.J. Duffy	7*
1882	E.T. Smith	T. Caterer	R. Giffen	A.J. Diamond		1	A.E. Waldron		J.F. Watson	12
1883	E.T. Smith	K.St.B. Miller		A.J. Diamond		1	A.E. Waldron		F.N. Letchford	7
1884	E.T. Smith	K.St.B. Miller	H.C. Burnet	A.J. Diamond		2	A.E. Waldron		F.N. Letchford	no total
1885	E.T. Smith	J. Bennetts, J.P.	H.C. Burnet	R.E. Kippist		2	A.J. Roberts		M.S. Rowe	9
1886	E.T. Smith	F.H. Wigg, J.P.	H.C. Burnet	R.E. Kippist		3	A.J. Roberts		F.N. Letchford	8
1887	E.T. Smith	G.E.C. Stevens	H.C. Burnet R.R. Osborn	R.E. Kippist		1	A.E. Waldron		J.D. Daly	15
1888	Sir E.T. Smith	G.E.C. Stevens	J.R. Osborn	R.E. Kippist		1	A.E. Waldron		C.W.G. Woods	29*
1889	Sir E.T. Smith	J. Shaw, J.P.	J.R. Osborn	R.E. Kippist		1	A.E. Waldron		C.W.G. Woods	31
1890	Sir E.T. Smith	J. Shaw, J.P.	R.M. Bertram	R.E. Kippist		2	A.E. Waldron		C.W.G. Woods	44
1891	Sir E.T. Smith	J. Shaw, J.P.	R.M. Bertram	R.E. Kippist		1	A.J. Grayson		C.W.G. Woods	55*
1892	Sir E.T. Smith	J. Shaw, J.P.	R.M. Bertram	R.E. Kippist		3	A.E. Waldron		C.W.G. Woods	46*
1893	Sir E.T. Smith	J. Shaw, J.P.	R.M. Bertram	R.E. Kippist		2	H.A. Plunkett J.D. Daly		A.D. Daly (Bos)	88*
1894	Sir E.T. Smith	J. Shaw, J.P.	C.S. Hobbs	C.W.G. Woods		1	J.D. Daly		A.D. Daly (Bos)	48*
1895	Sir E.T. Smith	J. Shaw, J.P.	C.S. Hobbs	C.W.G. Woods		2	J.D. Daly		A.D. Daly (Bos)	46*
1896	Sir E.T. Smith	J. Shaw, J.P.	C.S. Hobbs	C.W.G. Woods		2	J.D. Holbrook		C.W.G. Woods	20
1897	Sir E.T. Smith	J. Shaw, J.P.	C.S. Hobbs	C.W.G. Woods		3	R. Correll		C.W.G. Woods	24
1898	Sir E.T. Smith	J. Shaw, J.P.	C.S. Hobbs	G. Searcy		3	R. Correll		A.D. Daly	12
1899	Sir E.T. Smith	J. Shaw, J.P.	C.S. Hobbs	G. Searcy		2	A.E. Peters		W.R. Miller	26
1900	Sir E.T. Smith	J. Shaw, J.P.	C.S. Hobbs	G. Searcy		4	W.C. Plunkett		W.R. Miller	23
1901	Sir E.T. Smith	J. Shaw, J.P.	C.S. Hobbs	G. Searcy		1	G.C. Barnes	J.H. Gosse	W.R. Miller	44*
1902	Sir E.T. Smith	J. Shaw, J.P.	G. Searcy	J.J. Woods		5	G.C. Barnes	W. Trembath	W.R. Miller	21
1903	Sir E.T. Smith	J. Shaw, J.P.	G. Searcy	J.J. Woods		4	W.C. Plunkett	W.C. Plunkett	W.R. Miller	27
1904	Sir E.T. Smith	J. Shaw, J.P.	G. Searcy	J.J. Woods		1	P.M. Newland	J.A. Bahr/ L.L. Hill	W.R. Miller	35*
1905	Sir E.T. Smith	J. Shaw, J.P.	A.W. Piper	J.J. Woods		3	J.H. Gosse	W.R. Miller	W.R. Miller	24
1906	Sir E.T. Smith	J. Shaw, J.P.	A.W. Piper	J.J. Woods		3	D. Dawson P.M. Newland	C.G. Gwynne	L.L. Hill	21
1907	Sir E.T. Smith	J. Shaw, J.P.	A.W. Piper	J.J. Woods		1	J.A. Bahr	C.G. Gwynne	L.W. Chamber-lain	27
1908	Sir E.T. Smith	J. Shaw, J.P.	A.W. Piper	J.J. Woods		2	J.A. Bahr	J.A. Bahr/ L.L. Hill	J.A. Chamber-lain	30
1909	Sir E.T. Smith	J. Shaw, J.P.	A.W. Piper	J.J. Woods	J.J. Woods	2	J.A. Bahr	L.L. Hill	R.J.B. Townsend	22*
1910	Sir E.T. Smith	J. Shaw, J.P.	A.W. Piper	J.J. Woods	J.J. Woods	3	J.A. Bahr	L.A. Lewis	L.W. Chamber-lain	19
1911	Sir E.T. Smith	A.W. Piper	A.W. Piper	J.J. Woods	J.A. Bahr	5	C. McGavisk	P. Robin	R.J.B. Townsend	18
1912	Sir E.T. Smith	A.W. Piper	A.W. Piper	J.J. Woods	J.A. Bahr	6	J.A. Bahr	R.J.B. Townsend	L.W. Chamber-lain	23
1913	Sir E.T. Smith	A.W. Piper	A.W. Piper	J.J. Woods	W.C. Plunkett	7	V.B. Stephens	S. White	W.D. Steele	13
1914	Sir E.T. Smith	A.W. Piper	A.W. Piper	J.J. Woods	A.E. Millhouse	7	A.E. Millhouse	S. White	G.R. Stephens	19
1915	Sir E.T. Smith	A.W. Piper	A.W. Piper	J.J. Woods	C.D. Packham	7	C.D. Packham	C.D. Packham	G.R. Stephens	11
Competition suspended during World War I										
1919	Sir E.T. Smith	A.W. Piper	A.W. Piper E.H. Tassie	J.J. Woods	W.H. Hutton	7	S. White	S.J. Sibley	S.J. Sibley	18
1920	A.W. Piper	J.H. Gosse	J.H. Gosse	E.H. Tassie	W.H. Hutton	2	R.J.B. Townsend	W. Scott	R.J.B. Townsend	15
1921	A.W. Piper	J.H. Gosse	J.H. Gosse	E.H. Tassie	W.H. Hutton	2	S. White	W. Scott	R.E. Bent	44*
1922	A.W. Piper	J.H. Gosse	J.H. Gosse	E.H. Tassie	T. Leahy	1	S. White	C. Toovey	T. Hart	50*
1923	A.W. Piper	J.H. Gosse	J.H. Gosse	E.H. Tassie	T. Leahy	1	S.. White	W. Scott	R.E. Bent	50
1924	A.W. Piper	J.H. Gosse	J.H. Gosse	W. Cope	T. Leahy	3	S. White	A.G. Lill	R.E. Bent	54*
1925	A.W. Piper	J.H. Gosse	J.H. Gosse	W. Cope	S. White	1	S. White	A.G. Lill	R.E. Bent	59*
1926	A.W. Piper	J.H. Gosse	J.H. Gosse	T.S. Hill	W. Scott	3	W. Scott	W. Scott	R.E. Bent	65*
1927	A.W. Piper	J.H. Gosse	J.H. Gosse	T.S. Hill	W. Scott	6	W. Scott	A.G. Lill	A.S. Biddell	36

Year	Patron	President	Chairman	Secretary Manager	Coach	Pos.	Captain	Best/Fairest Club Champion	Leading Goal Kicker	Goals
1928	Mr Justice Piper	J.H. Gosse	J.H. Gosse	T.S. Hill	W. Scott	2	W. Scott	W. Scott	H.A. Krome	38
1929	Mr Justice Piper	J.H. Gosse	J.H. Gosse	T.S. Hill	W. Scott	1	W. Scott	C.C. Daly	L.A. Mutton	41
1930	Mr Justice Piper	J.H. Gosse	J.H. Gosse	T.S. Hill	W. Scott	3	W. Scott	W. Scott	H.A. Krome	39
1931	Mr Justice Piper	J.H. Gosse	J.H. Gosse	T.S. Hill	A.G. Lill E.W.C. Wadham W. Scott	4	A.G. Lill E.W.C. Wadham J.C. Johns	J.C. Johns	H.A. Krome	28
1932	Mr Justice Piper	J.H. Gosse	J.H. Gosse	T.S. Hill	W. Scott	3	J.C. Johns	A.S. Biddell	W.B. McCallum	37
1933	Mr Justice Piper	J.H. Gosse	J.H. Gosse	T.S. Hill	A.G. Lill	2	E.A. Johnson	F.P. McCallum	H.A. Krome	53
1934	Mr Justice Piper	J.H. Gosse	J.H. Gosse	T.S. Hill	A.G. Lill	7	H.A. Krome A.J. Chinnery	H.W. Allington	B. Schultz	66
1935	Mr Justice Piper	J.H. Gosse	J.H. Gosse	T.S. Hill C.L. Martin	J.G. Sexton S.E. Ackland E.A. Johnson T.E.H. Woodroofe	4	J.G. Sexton T.E.H. Woodroofe	T.E.H. Woodroofe	B. Schultz	66
1936	S.Talbot Smith	J.H. Gosse	J.H. Gosse	C.L. Martin	S.E. Ackland	5	T.E.H. Woodroofe	W.B. McCallum	R.J. Brown	64
1937	S.Talbot Smith	J.H. Gosse	J.H. Gosse	C.L. Martin	S.E. Ackland	3	T.E.H. Woodroofe	A.G. Sawley	R.J. Brown	95
1938	S.Talbot Smith	J.H. Gosse	J.H. Gosse	C.L. Martin	A. Arthur	3	T.E.H. Woodroofe	F.P. McCallum	R.J. Brown	86
1939	S.Talbot Smith	J.H. Gosse	F.T.P. Heidenreich	C.L. Martin	A. Arthur	4	T.E.H. Woodroofe H.T. Warhurst	H.T. Warhurst	B. Schultz	98
1940	S.Talbot Smith	F.T.P. Heidenreich	F.T.P. Heidenreich	C.L. Martin	K.P. Hardiman A.J. Smith	4	K.P. Hardiman H.T. Warhurst B. Schultz	J. Oatey	B. Schultz	90
1941	S.Talbot Smith	F.T.P. Heidenreich	F.T.P. Heidenreich	C.L. Martin	F.P. McCallum	1	K.P. Hardiman	J. Oatey	B. Schultz	100*
World War II Competition										
1945	S.Talbot Smith	F.T.P. Heidenreich	F.T.P. Heidenreich	C.L. Martin	J. Oatey	3	J. Oatey	J. Oatey	N.J. Way	39
1946	S.Talbot Smith	F.T.P. Heidenreich	F.T.P. Heidenreich	C.L. Martin	J. Oatey	1	J. Oatey	D.W. Olds	P.A. Dalwood	70*
1947	S.Talbot Smith	F.T.P. Heidenreich	F.T.P. Heidenreich	F.J. McCallum	J. Oatey	2	J. Oatey	D.W. Olds	N.J. Way	49
1948	S.Talbot Smith	F.T.P. Heidenreich	F.T.P. Heidenreich	F.J. McCallum	J. Oatey	1	J. Oatey	J. Oatey	G.H. Farrow	64
1949	W. Essery	F.T.P. Heidenreich	F.T.P. Heidenreich	F.J. McCallum	J. Oatey	3	J. Oatey	J.E. Marriott	P.A. Dalwood	41
1950	W. Essery	F.T.P. Heidenreich	F.T.P. Heidenreich	E.W.C. Wadham	J. Oatey	1	J. Oatey	D.W. Olds	R.L. Williams	59
1951	W. Essery	F.T.P. Heidenreich	F.T.P. Heidenreich	E.W.C. Wadham	J. Oatey	5	J. Oatey	J.E. Marriott	M.A. Mayo	29
1952	W. Essery	F.T.P. Heidenreich	F.T.P. Heidenreich	E.W.C. Wadham	J. Oatey	2	J. Oatey	K.J. Gallagher	P.A. Dalwood	27
1953	W. Essery	F.T.P. Heidenreich	F.T.P. Heidenreich	E.W.C. Wadham	J. Oatey	4	J.E. Marriott	M.A. Mayo	M.A. Mayo	78*
1954	W. Essery	F.T.P. Heidenreich	F.T.P. Heidenreich	E.W.C. Wadham	J. Oatey	4	J.E. Marriott	R.N. Edwards	P.R. Vivian	35
1955	W. Essery	F.T.P. Heidenreich	F.T.P. Heidenreich	E.W.C. Wadham	J. Oatey	2	J.E. Marriott	J.E. Marriott	N.J. Walker	39
1956	W. Essery	F.T.P. Heidenreich	F.T.P. Heidenreich	E.W.C. Wadham	J. Oatey	4	J.E. Marriott	R.N. Reimann	R.T. Fosdike	33
1957	W. Essery	F.T.P. Heidenreich	F.T.P. Heidenreich	E.W.C. Wadham	H.A. Bunton	2	R.N. Reimann	N.J. Walker	N.J. Walker	37
1958	W. Essery	F.T.P. Heidenreich	F.T.P. Heidenreich	E.W.C. Wadham	H.A. Bunton	4	H.A. Bunton	G.M. Nicholls	P.R. Vivian	27
1959	W. Essery	F.T.P. Heidenreich	F.T.P. Heidenreich	E.W.C. Wadham	A. Killigrew	6	P.R. Vivian	G.M. Nicholls	P.R. Vivian	35
1960	W. Essery	F.T.P. Heidenreich	F.T.P. Heidenreich	E.W.C. Wadham	A. Killigrew	2	P.C. Aish	P.C. Aish	P.R. Stephens	50
1961	W. Essery	F.T.P. Heidenreich	F.T.P. Heidenreich	E.W.C. Wadham	A. Killigrew	2	P.C. Aish	P.C. Aish/ K.A. Wedding	J.C. Lill	40
1962	W. Essery	F.T.P. Heidenreich	F.T.P. Heidenreich	E.W.C. Wadham	A. Killigrew	3	P.C. Aish	K.A. Wedding	J.C. Lill	52
1963	W. Essery	A.W. Baulderstone	A.W. Baulderstone	E.W.C. Wadham	D.W. Olds	5	R.G. Kneebone	K.A. Wedding	M. Skinner	37
1964	W. Essery	A.W. Baulderstone	A.W. Baulderstone	E.W.C. Wadham	D.W. Olds	6	R.G. Kneebone	K.A. Wedding	R.S. Martin	30
1965	W. Essery	A.W. Baulderstone	A.W. Baulderstone	E.W.C. Wadham	H.A. Bunton	4	H.A. Bunton	K.A. Wedding	I. Brewer	96*
1966	W. Essery	A.W. Baulderstone	A.W. Baulderstone	E.W.C. Wadham	H.A. Bunton	7	H.A. Bunton	R.G. Kneebone	I. Brewer	76
1967	W. Essery	A.W. Baulderstone	S.R. Appelbee	E.W.C. Wadham	H.A. Bunton	6	H.A. Bunton	R.R. Oatey	R.R. Oatey	45
1968	W. Essery	A.W. Baulderstone	J.E. Masson	R. Kitchen	R.R. Oatey	10	R.R. Oatey	R.R. Oatey	R.R. Oatey	30
1969	W. Essery	A.W. Baulderstone	J.E. Masson	R. Kitchen	R.R. Oatey	9	R.R. Oatey	T.G. Butchart	R.R. Oatey	33
1970	W. Essery	A.W. Baulderstone	A.W. Baulderstone R.N. Skinner	W.H. Miller	R.R. Oatey	5	R.R. Oatey	M.H. Poulter	M.J. Coligan	77
1971	W. Essery	A.W. Baulderstone	B.W. Essery J.T. Walter	W.H. Miller	R.R. Oatey	5	R.R. Oatey	R.R. Oatey	R.B. Woodcock	58
1972	W. Essery	A.W. Baulderstone R. Wilson	J.E. Masson J.T. Walter	W.H. Miller	R.R. Oatey	4	R.R. Oatey	R.R. Oatey	M.J. Coligan	81*
1973	W. Essery	R. Wilson	J.E. Masson J.T. Walter	W.H. Miller	R.R. Oatey	4	R.R. Oatey	M.S. Taylor	R.C. Dillon	46
1974	P. Woodroofe	R. Wilson G.F McMahon	J.E. Masson G.F. McMahon	W.H. Miller	R.A. Hammond	4	R.A. Hammond	M.S. Taylor	R.B. Woodcock	68
1975	F.P. McCallum	G.F. McMahon	G.F. McMahon	W.H. Miller	R.A. Hammond	1	J.F. Wynne	R.C. Dillon	R.C. Dillon	66

Year	Patron	President	Chairman	Secretary Manager	Coach	Pos.	Captain	Best/Fairest Club Champion	Leading Goal Kicker	Goals
1976	F.P. McCallum	G.F. McMahon	G.F. McMahon	W.H. Miller	R.A. Hammond	4	J.F. Wynne	R.J. Pope	J.L. Michalan-ney	63
1977	F.P. McCallum	G.F. McMahon	T.R. Tomlinson	W.H. Miller	R.A. Hammond	5	J.F. Wynne	N.P. Craig	P.E. Adler	67
1978	F.P. McCallum	G.F. McMahon	T.R. Tomlinson	W.H. Miller	R.A. Hammond	1	M.S. Taylor	M.S. Taylor	R.B. Woodcock	42
1979	F.P. McCallum	G.F. McMahon	R.R. Farnham	W.H. Miller	R.A. Hammond	4	M.S. Taylor	M.S. Taylor	D.B. Winter	45
1980	F.P. McCallum	G.F. McMahon	R.R. Farnham	W.H. Miller	N.A. Balme	2	M.S. Taylor	M.S. Taylor	R.B. Woodcock	62
1981	F.P. McCallum	G.F. McMahon J.N. Tummel	N. Ferraro	W.H. Miller	N.A. Balme	3	P.J. Gallagher	M.C. Aish	G.J. Menzel	37
1982	F.P. McCallum	J.N. Tummel N. Ferraro	N. Ferraro	W.H. Miller	N.A. Balme	1	P.J. Gallagher G.J. Turbill	G.J. Turbill	N.P. Roberts	83
1983	F.P. McCallum	N. Ferraro	N. Ferraro	W.H. Miller	N.A. Balme	3	G.J. Turbill	M.C. Aish	N.P. Roberts	111
1984	R.F. Hooper	N. Ferraro	N. Ferraro	W.H. Miller	N.A. Balme	1	D.J. Jenkins	M.C. Aish	N.P. Roberts	98
1985	R.F. Hooper	N. Ferraro	N. Ferraro	W.H. Miller	N.A. Balme	4	N.P. Roberts	K.A. Thomas	N.P. Roberts	47
1986	R.F. Hooper	N. Ferraro	N. Ferraro	W.H. Miller	N.A. Balme	5	N.P. Roberts	M.S. Taylor	K.A. Thomas	40
1987	R.F. Hooper	N. Ferraro	N. Ferraro	E.W. Gilbert	N.A. Balme	3	M.C. Aish	G. McIntosh	M.R. Ducker	54
1988	R.F. Hooper	N. Ferraro	N. Ferraro	W.H. Miller	N.A. Balme	3	M.C. Aish	R.I. Anderson	R.B. Maynard	50
1989	R.F. Hooper	N. Ferraro	N. Ferraro	W.H. Miller	N.A. Balme	3	M.C. Aish	R.B. Maynard	A.P. Pascoe	47
1990	R.F. Hooper	N. Ferraro	N. Ferraro	W.H. Miller	N.A. Balme	5	G. McIntosh	S.J. Rowe	J. Weeding	50
1991	R.F. Hooper	N. Ferraro	N. Ferraro	W.H. Miller	N.P. Craig	7	G. McIntosh	G. McIntosh	D.S. Payne	51
1992	R.F. Hooper	N. Ferraro	N. Ferraro	W.H. Miller	N.P. Craig	7	G. McIntosh	M.C. Aish	M.G. Jones	54
1993	R.F. Hooper	N. Ferraro	N. Ferraro	G.L. Rosser	N.P. Craig	2	G. McIntosh	S.J. Patterson	C.G. Prime	87
1994	R.F. Hooper	N. Ferraro	N. Ferraro	G.L. Rosser	N.P. Craig	4	G. McIntosh	J.A. D'Antiochia	C.G Prime	53
1995	R.F. Hooper	N. Ferraro	N. Ferraro	G.L. Rosser	N.P. Craig	3	G. McIntosh	M.R. Primus	J.H. Thiessen	54
1996	J.N. Tummel	J.A. Rickus	P.J. Gallagher	G.L. Rosser	P.A. Rohde	3	G. McIntosh	J.T. Cunningham	A.W.S. Reade	65
1997	J.N. Tummel	J.A. Rickus	P.J. Gallagher	G.L. Rosser	P.A. Rohde	1	G. McIntosh	A.N. Jarman	J.R. West	80*
1998	J.N. Tummel	J.A. Rickus	P.J. Gallagher	G.L. Rosser	P.A. Rohde	4	G. McIntosh/ A.G. Harvey	A.G. Harvey	C.S. O'Brien	31
1999	J.N. Tummel	J.A. Rickus	P.J. Gallagher	G.L. Rosser	P.A. Rohde	2	A.G. Harvey	S.J. Pitt	R.B. Neill	36
2000	J.N. Tummel	J.A. Rickus	G.J. Harrison	D.J. Wark	N.P. Roberts	5	A.G. Harvey	S.R. Direen	R.B. Neill	42
2001	J.N. Tummel	J.A. Rickus	G.J. Harrison	D.J. Wark	N.P. Roberts	4	A.G. Harvey	T.F. Clements	S.M. Borlace / R.B. Neill	34
2002	J.N. Tummel	J.A. Rickus	G.J. Harrison	D.J. Wark	G. McIntosh	3	B.A. James	B.A. James	J.P. Cotten	42
2003	J.N. Tummel	J.A. Rickus	G.J. Harrison	D.J. Wark	G. McIntosh	6	B.A. James	B.A. James	R.B. Neill	38
2004	W.V. Wilson	D.L. Brion	I.M. Stasinowsky	D. J. Wark	G McIntosh	9	B.A. James	S.M. Borlace	M. Bartemucci	26
2005	W.V. Wilson	D.L. Brion	I.M. Stasinowsky	D.J. Wark	D. Lewis	6	B.A. James	B.A. James	R.B. Neill	44
2006	W.V. Wilson	J. Tripodi	I. M. Stasinowsky	D.J. Wark	T. J. Hill	7	B.A. James	S.M. Borlace	J. Vlatko	31
2007	W.V. Wilson	J. Tripodi	I. M. Stasinowsky	D.B. Shepley	T. J. Hill	7	J. Gallagher	J. Gallagher	J. Vlatko	60
2008	W.V. Wilson	J. Tripodi	I. M. Stasinowsky	D.B. Shepley	T. J. Hill	4	J. Gallagher	J. Gallagher	T. Walker	56
2009	W.V. Wilson	J. Tripodi	J. Tripodi	D.B. Shepley	T. J. Hill	7	J. Gallagher	B. Zorzi	S. Rowe	40
2010	W.V. Wilson	J. Tripodi	J. Tripodi	D.B. Shepley	N. Bassett	2	J. Gallagher	N. Lower	S. Rowe	40
2011	W.V. Wilson	J. Tripodi	J. Tripodi	D.B. Shepley	N. Bassett	3	J. Gallagher	K.McGuinness	C.Shenton	43
2012	W.V. Wilson	J. Tripodi	J. Tripodi	G.P. Baynes	N. Bassett	1	K.McGuinness	B.Zorzi	L. Jericho	41
2013	W.V. Wilson	J. Tripodi	J. Tripodi	G.P. Baynes	N. Bassett	1	K.McGuinness	B.Jefferies	B.Warren	36
2014	W.V. Wilson	Paul Di Iulio	Paul Di Iulio	G.P. Baynes	B.Warren	1	K.McGuinness	K.McGuinness	M. Newton	57
2015	J. Tripodi	Paul Di Iulio	Paul Di Iulio	G.P. Baynes	B.Warren	5	A.Georgiou	M.Panos	M. Newton / P.Persinos / S.Phillips	17
2016	J. Tripodi	Paul Di Iulio	Paul Di Iulio	G.P. Baynes	B.Warren	8	A.Georgiou / J.Bode	M.Fuller	L.Johnston	31
2017	J. Tripodi	Paul Di Iulio	Paul Di Iulio	J.Fantasia	J.Cotton	4	J.Bode	A.Georgiou	K.Roocke	25
2018	J. Tripodi	Paul Di Iulio	Paul Di Iulio	J.Fantasia	J.Cotton	2	J.Bode	M.Grigg	M.Grigg	35
2019	J.Tripodi	Paul Di Iulio	Paul Di Iulio	J.Fantasia	J.Cotton	4	J.Bode	B.McKenzie	P.Bampton	27
2020	J.Tripodi	Paul Di Iulio	Paul Di Iulio	J.Fantasia	J.Cotton	5	M.Panos	B.McKenzie/R. Douglas	T.Pinyon	27
2021	J.Tripodi	Paul Di Iulio	Paul Di Iulio	J.Fantasia	J.Rawlings	4	M.Nunn	N.Rokahr	C.Shenton	18
2022	D.L. Brion	Paul Di Iulio	Paul Di Iulio	J.Fantasia	J.Rawlings	1	M.Nunn	H.Boyd	C.McLean	34
2023	D.L. Brion	Paul Di Iulio	Paul Di Iulio	J.Fantasia	J.Rawlings	7	M.Nunn / J. Kennerley	N.Rokahr	C.McLean	24
2024	D.L. Brion	Paul Di Iulio	Paul Di Iulio	J.Fantasia	J.Rawlings	2	J. Kennerley	H.Boyd	J.Callow	31
2025	D.L. Brion	Paul Di Iulio	Paul Di Iulio	J.Fantasia / R.Kelly	J.Sheedy	3	J. Kennerley	B.Cootee	T.Binder	39

CLUB GAME MILESTONES

300 GAME PLAYERS	YEARS	GAMES	SA
McIntosh, G.	1982-1998	371	12
Aish, M. C.	1979-1993	307	15
Thomas, K. A.	1979-1993	304	5

200 GAME PLAYERS	YEARS	GAMES	SA
Gallagher, P. J.	1973-1986	292	8
Taylor, M. S.	1972-1987	289	13
Button, N. A.	1971-1985	283	9
Woodcock, R. B.	1969-1981	267	
Balme, C. D.	1984-1995	254	
Warhurst, T. P. F.	1981-1991	246	3
James, B. A.	1990-2006	234	3
Oatey, R. R.	1961-1973	232	9
Gallagher, J.A	1999-2012	228	1
Olds, D. W.	1944-1957	214	11
Wedding, K. A.	1957-1968	214	19
Michalanney, J. L.	1974-1986	211	1
Clements, T. F.	1995-2005	209	
Dawe, B.W.	2009-2019	208	
Scanlon, J. A.	1982-1991	204	
D'Antiochia, J.	1986-1999	204	
Kneebone, R. G.	1957-1967	201	16
Bown, S.W	1999 - 2008, 2010 - 2011	200	

100 GAME PLAYERS	YEARS	GAMES	SA
Jenkins,D. J.	1976-1985	198	5
Bode, J. L.	2011- 2019	195	2
Payne, D. S.	1984-1993	194	
Wynne, J. F.	1970-1982	193	8
Rowe, S. J.	1987-1997	185	3
Rosser, G. L.	1969-1980	182	
Oatey, J.	1940-1952	181	7
Winter, D. B.	1979-1986	178	2
Borlace, S. M.	1998-2009	177	2
Fosdike, D. R. J.	1981-1991	176	
Marriott, J. E.	1947-1956	176	23
Poulter, M. H.	1968-1977	175	
Scott, W.	1920-1932	174	39
Georgiou, A.D	2009-2013, 2015-2019	173	2
McCallum, F. P.	1930-1940	172	4
Holmesby, H. R.	1939-1949	170	
Zorzi, B.A	2005-2013	164	1
Aish, P. C.	1953-1962	162	5
Roberts, M. A.	1946-1956	162	5
Gregg, M.	1971-1978	161	1
Ross, L. A.	1983-1992	161	
Inglis, J.A.	1959-1968	159	
Maynard, R.	1984-1995	157	2
Nicholson, G. J.	1974-1983	157	1
Dawes, M. S.	1999-2008	156	
Thiel, J. B.	1975-1984	156	
Reimann, R. N.	1948-1957	156	
Stephens, G. R.	1911-1927	156	7
McCallum, W. B.	1931-1941	153	
Butchart, T. G.	1966-1974	152	7
Bowman, L.R.	1991-2000	150	
Stasinowsky, I. M.	1969-1980	150	1
Porritt, R. A.	1967-1974	150	
Panos, M. P.	2009, 2013-2019, 2022-2024	150	2
Phillips, S. R. S	2008-2018	149	3
Adler, P. E.	1976-1983	148	
Dalwood, P. A.	1945-1954	147	6
Hall, J. E.	1980-1991	146	
White, S. C.	1912-1925	146	8
Seekamp, R. J.	1970-1979	145	1
Wadham, E. W. C.	1922-1931	144	7
Sawley, A. G.	1935-1946	143	
Modra, D. M.	1960-1970	142	
Fosdike, R. T.	1951-1961	141	7
Hamilton, D. J.*	2018-2025	141	
Woodroofe, T. E. H.	1930-1939	141	8
Hein, N.	1981-1989	140	
Page, H.	1929-1939	140	8
Vivian, P. R.	1953-1961	140	1
Bartemucci, M.	2000-2008	138	
Bice, P. J.	1933-1944	138	5
Pitt, S. J.	1992-1999,2002	138	2
Grigg, M.	2009-2013, 2017-2019	138	1
Sawley, B. G.	1954-1964	138	11
Donohue, J.B	2007-2016	137	
Fleming, D. P.	1994-2001	137	2
Baulderstone, S.	2013-2019	137	1
Pettingill, N. D.	1969-1976	137	
Mutton, L. A.	1923-1933	134	3
Neill, R. B.	1998-2005	134	7
Ackland, S. E.	1922-1931	134	
Barnes, G.C	1900-1909	134	8
Bahr, J.A	1902-1912	132	1
Jefferies, B.	2009-2018	132	
Kerley, S. G.	1975-1980	132	1
Daniels, S. M.	1994-2004	131	10
Gallagher, K. J.	1945-1955	131	
McGuinness, K.L	2007, 2009 - 2014	130	1
Dunstan, G. J.	1975-1981	129	
Oatey, P. E.	1965- 1966 & 1968-1972	129	
Turbill, G. J.	1974-1983	128	11
Craig, N. P.	1973-1979	124	1
Johnson, E. A.	1925-1934	124	6
Schultz, B.	1933-1941	124	3
Webber, T.P	2009 - 2017	124	
Biddell, A. S.	1926-1935	122	1
Blackmore, L. B.	1944-1953	122	
Butler, E. A.	1952-1958	122	2
Harvey, A. G.	1995-2002	122	
Kelly, C. S.	1984-1988	121	2
Johnston, L.T.	2016-2019	120	1
Krome, H. A.	1928-1935	119	
Menz, J. R.	1966-1976	119	1
Thiessen, J. H.	1995-2003	119	
Carslake, S.	1997-2006	118	
Harrison, G. J.	1959-1966	118	4
Huxtable, H. R.	1933-1940	117	8
Townsend, R. J. B.	1907-1920	117	
Fuller, M.	2008-2013, 2016-2018	116	
Pascoe, A. P.	1988-2001	116	5
Chinnery, L. E. J.	1932-1938	115	
McMahon, G. F.	1958-1964	115	2
Dillon, R. C.	1973-1978	114	5
Direen, S. R.	1998-2004	114	11
Walker, N. J.	1951-1958	114	20
Lill, A. G.	1923-1931	113	4
Williams, R. L. (Bob)	1951-1958	113	
Edwards, R. N.	1950-1957	112	1
Vickers, J. F.	1959-1966	111	9
Miller, W.R	1900-1910	110	4
Nicholls, G. M.	1954-1959	110	1
Nunn, M. T.	2014-2023	109	2
Campbell, B.R.D	2004-2001	108	
Cunningham, J. T.	1996-2003	108	5
Wilson, A.G.	2014, 2016-2020	108	2
Roberts, N. P.	1982-1987	108	1
Foweraker, L. G.	1938-1946	107	1
Brown, R. J.	1934-1940	106	
Drage, D. M.	1940-1952	106	
Ducker, M. R.	1986-1994	106	1
Packer, W. K.	1968-1976	105	1
Bassett, S. A.	1996-2002, 2005-2006	104	4
Packham, C. D.	1910-1922	104	1
Schumaker, B. E.	1920-1927	104	
Le Page, K. E.	1942-1952	103	
O'Brien, F. T.	1932-1938	103	1
Menzel, G. J.	1978-1985	102	1
Robran, J. P.	1992-2004	102	4
Helyar, R.	1983-1989	101	
Johns, H.	1912-1922	100	10
Murdoch, R. W.	1984-1992	100	1
Price, T. A.	1935-1945	100	
Robran, J. P.	1992-1994 & 2002-2004	100	
Smart, E. T.	2012-2019	100	

* Denotes player is still on the list and playing

FINDEX

Great outcomes take time – and a great team.

Proud to support the Redlegs for another year, a club built on **community, commitment** and **legacy**. A club that's been shaped over generations and carried forward by the people who show up on the field, in the stands and behind the scenes.

Supporting this club means supporting a community that gives its best, year after year. **We're honoured to be part of that.**

Talk to us about building and protecting your financial future.

Level 23, 91 King William Street, Adelaide

8372 1300 | findex.com.au

PARADISE MAZDA

GENERATIONS OF CARE

RELATIONSHIPS FOR LIFE

FAMILY OWNED AND OPERATED SINCE 1956

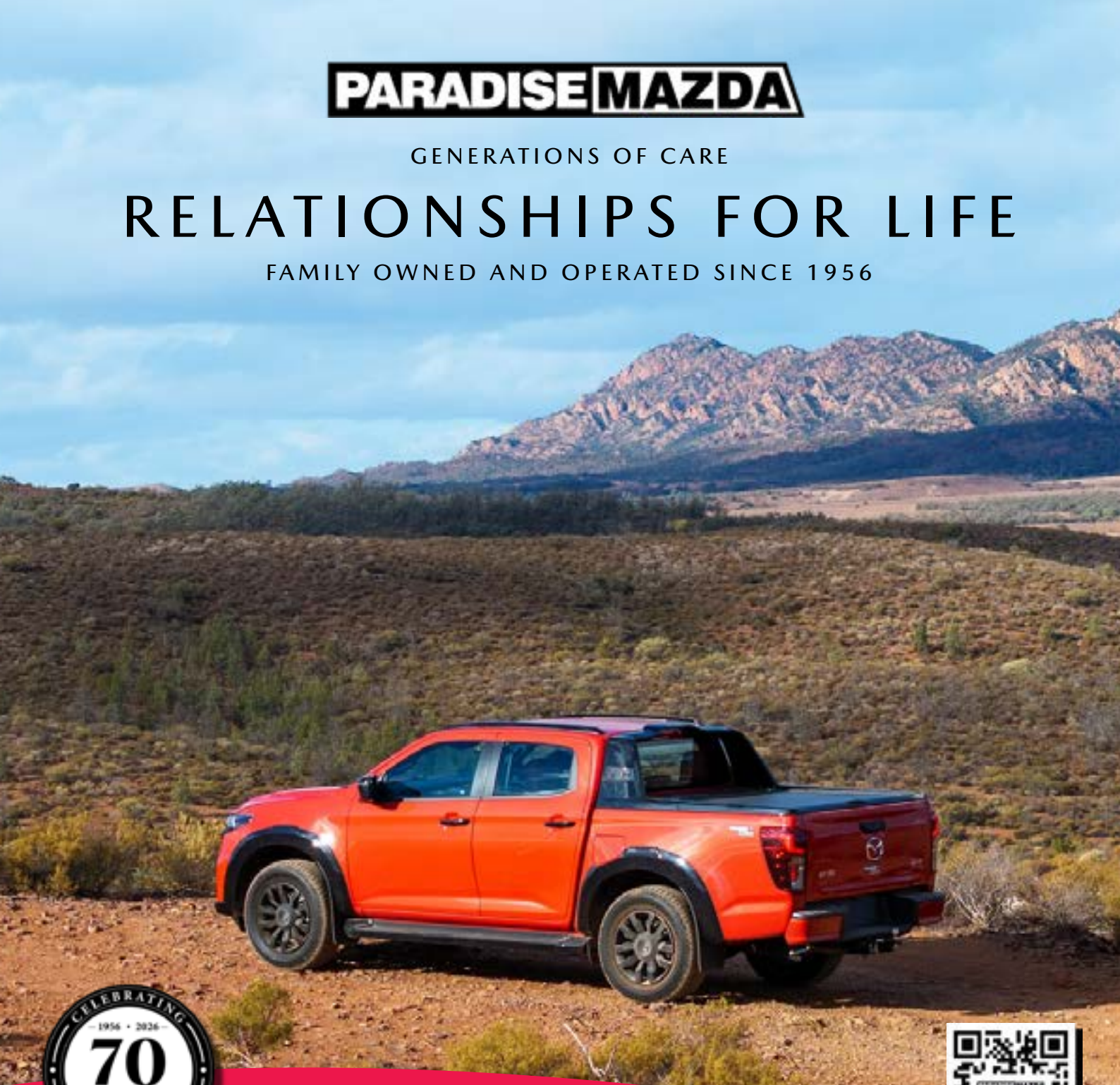

CELEBRATING 1956 • 2026 70 YEARS Paradise Mazda YEARS OF BUSINESS

PARADISE MAZDA
The Mazda People

Mazda Master Dealer 2025 優

RUN INTO PARADISE TODAY

738 Lower North East Road, Paradise
(08) 8337 3377
sales@paradisemazda.com.au
service@paradisemazda.com.au
MVD 1370

PARADISE MAZDA
IS A PROUD SPONSOR OF
NORWOOD FOOTBALL CLUB

REDLEGS
NORWOOD FOOTBALL CLUB RANFL

Integrated Waste Services

Giving waste a second chance

We believe that even waste deserves a second chance and are committed to ensuring future generations can enjoy a cleaner, greener environment through our integrated waste services.

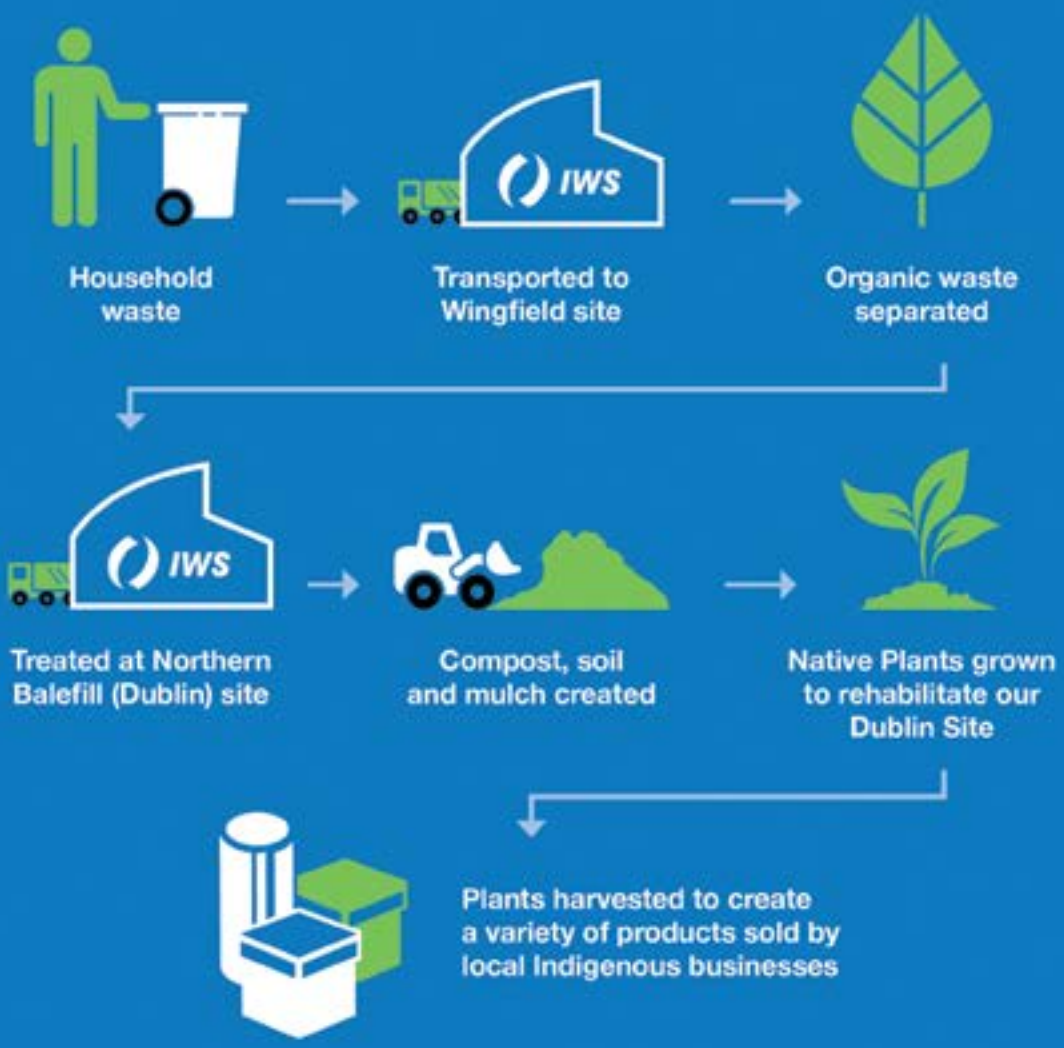

Learn more at **iwsgroup.com.au** or call **8348 5100**